The Alumnae News

An annual publication devoted to the interests of women graduates of Queen's University

(Copyright)

LE
3
.Q7
v.14
1931

Published by
THE QUEEN'S UNIVERSITY ALUMNAE ASSOCIATION

December, 1931 Vol. XIV.

L
LE3. Q7
v. 14
1931

Queen's University
Library
The Douglas Library
Kingston, Ontario
GIFT OF
Mary Rowland

Hotel La Salle

Bagot Street, Corner Princess

Kingston's new fireproof and modern Hotel respectfully solicits the patronage of the Alumnae of Queen's University.

European Plan. Moderate Rates.

ALLAN S. RANDOLPH,
Managing Director.

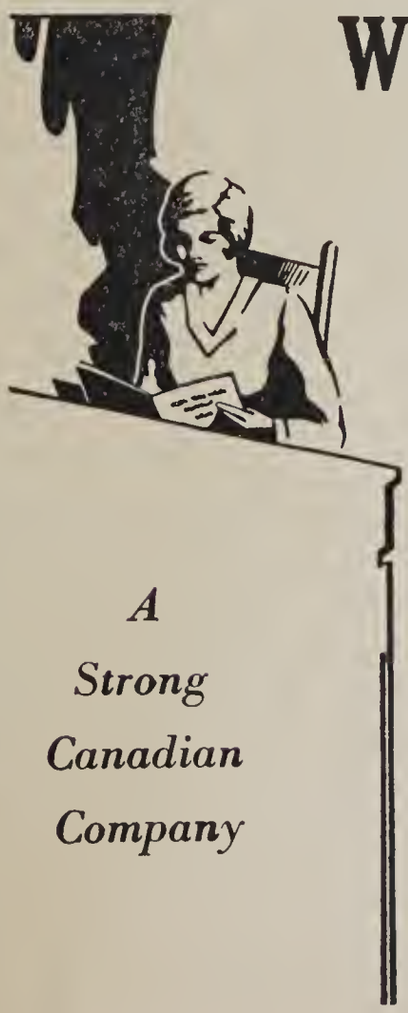

A Strong Canadian Company

Would You Like $75 A Month For Life?

Beginning At Age 55?

WE have recently introduced an ideal income plan for business and professional women; which is described in the pamphlet: *"A Word for Miss Independent."* A brief note or a post card will bring you a copy for your information.

— THE —

EXCELSIOR LIFE
INSURANCE COMPANY

ALEX. FASKEN, K.C., President.
T. A. DARK, M.A., F.A.S., A.I.A., Actuary.

Head Office : : TORONTO

146084

TABLE OF CONTENTS

	Page
Greetings from Principal Fyfe	3
C.F.U.W. Scholarship	4
The President's Message	5
A Tribute to the Late Dr. Marty	6
Alumnae on Board of Trustees	7
A Reminder	7
Touring in a Baby Austin	8
India, My India	11
Life in a Women's College in Oxford	15
Scholarships, Prizes and Medals 1931	18
After Graduation	19
Letter from Gila Pueblo	22
In Memoriam	24
Book Reviews	27
"The World of the New Testament"	
"Bliss Carman"	
"The Music of Earth"	
Minutes of Annual Meeting	30
Messages of the Four Winds	44
Weddings of the Year	51
Births	52
Our New Alumnae	53
Directory	56
Constitution	115

Alumnae News

GREETINGS FROM PRINCIPAL FYFE

I am very sorry that circumstances outside my control oblige me to refuse this year the invitation to the annual Alumnae dinner and, since I could not have the pleasure of thus meeting the members face to face, I am all the more glad to have an opportunity of inflicting some cold print on them instead.

I admit, however, that I have nothing to say which is not very obvious indeed. On behalf of Queen's I value very highly the untiring and generous support which the Alumnae give to the University. Ban Righ Hall and its three satellite residences are outward signs of this support and so is the mounting sum of the Marty Memorial Scholarship Fund. The spiritual grace to which all meetings of the Alumnae bear witness is of greater value still. Both by their separate work and by their co-operation with the Alumni, the women graduates of Queen's are performing for their Alma Mater a service which is all the richer in benefit because they regard it as a filial return for services received.

This term we have introduced certain new restrictions upon the freedom of women students. Another injustice to women? Not this time. This is a debt which the authorities of the University owe to all students alike. And we are paying it to the women first, partly perhaps because their need is greater but chiefly because the existing organisation of the Residences and of the department of the Dean of Women provides an instrument to work with. The aim of social life at Queen's is self-control, that spirit blent of independence and responsibility which enables a human being to choose his or her actions deliberately and to see that they are carried out. If the average school and the average home provided scope for the development of this spirit, there would be no need for us to enforce restrictions at College. But they do not. And so

we do. I am all in favour of throwing people in at the deep end—but not until they have had a few lessons in swimming.

It is not, however, for these purposes of helpful restriction that the area of "residence" has been extended by the inclusion of Gordon House and will, I hope, be still further extended in the future. The Residences radiate a gracious influence and are already what they could be to a still greater degree, centres of good taste at the University. I attach a high importance to the influence of the Ban Righ building and a still higher importance to the influence of the Dean of Women. Those who miss such influence are permanently poorer.

Another advantage of residence is the involuntary association of people who have at first little or nothing in common. Where all live in separate groups of chosen companions, their ideas, tastes, habits are likely to become fixed and mechanical, a condition utterly lethal to education. In a Residence on the other hand one meets at close quarters girls from other Provinces, from other countries, from other circles. The slow-witted and the clever, the orthodox and the rebel, the butterfly and the mole, all mix inevitably with mutual benefit and the effect is in the truest sense educational since it widens sympathy and the scope of one's appreciation. In this respect Queen's women have something which I envy for the men.

To the Alumnae I proffer the gratitude of Queen's and the best of good wishes for their work and fellowship in the future.

W. H. FYFE.

October, 1931.

C.F.U.W. SCHOLARSHIP

Mary White, who contributes to this issue an article on Oxford, is a recent M.A. of Queen's where she carried off both medals in classics. She was our first graduate to win the scholarship awarded each year by the Canadian Federation of University Women. Last year she spent at Oxford as a resident in St. Hugh's College, studying "Greats," a two years' course, reputed to be the stiffest offered at that ancient university. This year she is teaching classics at Mount Royal College, Calgary and hopes to return next year to Oxford to finish the work for her degree.

THE PRESIDENT'S MESSAGE

Although conditions in the business world are worse this year than in any previous one, the work of the Queen's Alumnae in connection with the Marty Memorial Scholarship has gone quietly on, and more than $14,000 has now been subscribed towards our objective of $25,000. When Miss Muir, the convener, resigned to go abroad, Mrs. Rollo Crain very kindly consented to take over her work for the rest of the year.

The purchase of a cabinet for Archives was more opportune than we realized at the time. These valuable records had been transferred to their new abode in Ban Right Hall but a short time before the fire in the Red Room, where they had previously been kept.

The Alumnae Association appreciated greatly the action of the Trustees of the University in appointing a woman member in the person of Mrs. George Ross to the board of Trustees. Mrs. Ross has always shown the keenest interest in all affairs connected with the University, and will be a valuable addition to the board.

The majority which Miss Whitton received when she was returned this year is a tribute to her previous work as a trustee.

We had hoped to have Principal Fyfe as our guest speaker at our annual dinner. Unfortunately when we learned that the date of Thanksgiving had been changed, he had another engagement, but we shall look forward to having him with us on some future occasion. In the end it was decided to hold a luncheon instead of a dinner for this year. An opportunity to view the new residence, Gordon Hall, was given the out-of-town members through the courtesy of the Kingston branch who were hostesses there at the tea-hour.

I had the privilege and pleasure of attending the Triennial Conference of the Canadian Federation of University Women, and found it interesting and profitable to learn of the work done in the larger group. Next summer the International Federation meets in Edinburgh, and it would be well worth the while of any

of those going abroad to make their visit to Edinburgh coincide with the time of this meeting.

I wish to express my thanks to the members of the Executive and others who have given me valuable assistance during my term of office. May I be allowed to mention Miss Maud Fleming, who, though she had resigned as Editor of the News because of pressure of work, took up the work again with the assistance of Miss May Chown when the Committee failed to secure a new editor?

In welcoming the new Executive, I wish them every success, and hope that the conditions in the financial world may so improve that this coming year may be a most outstanding and prosperous one.

A. K. MacGREGOR,
President.

A TRIBUTE TO THE LATE DR. MARTY

The World Conference on Education held at Denver, Colorado, from July 27 to August 1, 1931, by the World Federation of Education Associations was one of the most successful of international educational meetings. The paid registration numbered more than three thousand eight hundred. Twenty-nine countries had representatives present, Canada having delegates present from the provinces of British Columbia, Alberta, Saskatchewan, Manitoba and Ontario. One of these delegates, Mr. Loftus H. Reid, representing the Board of Education of Toronto, gave an address on "The Significance of the World Federation." Recalling the stimulating Biennial Conference held in Toronto in 1927, Mr. Reid said in part:

"Thoughts of your meeting at Toronto impel a reference to one who contributed richly to the success of that gathering, the chairman of the Social and Entertainment Committee, the talented and charming woman, the late Dr. Aletta E. Marty, Public School Inspector, whose active and useful life came to an end, it would appear to us, altogether too soon, while on exchange duty in Southern Africa two years ago. Hers was a life of abundant service, the memories of which will linger long with those who were privileged to know her as a friend."

ALUMNAE ON BOARD OF TRUSTEES

Mrs. George Ross was elected to the Board of Trustees of the University at the spring meeting, to serve for a term of four years. She has the honor to be the first woman to be appointed by the Trustees as one of their representatives on the Board.

Miss Charlotte Whitton was re-elected to the Board of Trustees of the University by the graduates last fall, to serve for a further term of three years. The Association is fortunate in having two such representatives on the Board.

A REMINDER

The News this year goes only to paid up members of the association. Look for the names of your friends in the Directory and if they are not marked *xm* remind them that their fee is not paid and should be sent at once to Miss Bessie Macpherson, 117 Roehampton Avenue, Toronto.

We need more members this year. If you consider the Association deserves your support, take a little time off and see that your alumnae friends pay that fee.

TOURING IN A BABY AUSTIN

U. N. Macdonnell

We acquired ours in England. Dealers there have a commendable habit of selling the stranger a new car for immediate use, and undertaking to accept it from him again at a fixed price after a specified number of months, provided it has suffered only ordinary wear and tear. Insurance, which is compulsory in Great Britain, safeguards the purchaser, in addition, against the consequences of a possible accident, so that the system is practically fool-proof. Our little Austin, counting the depreciation, insurance, tax, and oddments, cost us about fifty dollars a month, and, being brand new when she came into our hands, asked no upkeep beyond the bill for repairing three flat tires. She lived up to her reputation for travelling forty miles on a gallon of petrol. Her return ticket across the Channel with her two passengers cost a trifle under £6, as against £4 which the passengers would have had to pay without her. She saved us railway tickets, taxis, and porters, and averaged only about a shilling a night for her own garage. Financially, she was distinctly a GOOD THING.

The English Baby Austin is built like a miniature five-passenger car. I have an idea that the back seat would inflict cramped knees on any unfortunate who used it long, but it is an admirable receptacle for baggage. It held one large suit-case full of books, two smallish ones packed with clothes, one club bag, one dressing-case, and two raincoates. Two portable typewriters fitted neatly into the floor space where the manufacturers intended feet to go. We ourselves sat very comfortably in the front seats, alighting once in the middle of the forenoon and again in the afternoon to stretch our legs. We found that we could travel up to fifty miles an hour, . . . which is quite fast enough for anyone who goes abroad to see the countries. We had her down in Cornwall climbing hills with a gradient of one in five, and we tested her on the long ascents of the Alps. She went up slowly, of course, most of the way in low gear, but she never showed any sign of refusing. I would not think it wise to try such a car on rough roads; we had to drive cautiously for a day or two in Austria, where she showed a tendency to bounce

when she hit a rock. But to the traveller who can be satisfied without pushing farther east than Passau I would even now recommend a little English car, an Austin or another, as a cheap, comfortable, and infinitely convenient means of transport. By 1933 at latest it should be possible to go with perfect ease as far as Vienna, for on our way (we got there this summer, but without perfect ease) we passed many gangs of men busy on the roads, at present making bad worse, but giving every promise of future improvement.

Many Queen's Alumnae have doubtless motored in Europe for longer or shorter periods. They will agree with me, I think, that one of the motorist's chief advantages over other travellers is that she is able to acquaint herself closely with the rural and village life of the countries she visits. We took quarters in a village inn near London. Every day we drove in for the theatre or some music or what not, and every day we returned with a sigh of pleasure to our country home. From that fortnight I carry away vivid memories of scenes in the endless drab streets of south-east London . . . . a closed book to most tourists . . . ., and a personal regret for the transformation the great city is working in the villages that are her neighbours. Ever since the Middle Ages she has been eating up villages, and she is doing it still. We saw the process at close hand; and having tasted the humours and the salt of village life we regretted the change even while we knew it to be inevitable.

We savoured the country in Germany, too. We tried sleeping in a **Gasthaus** over the cows, and we found rooms most scrupulously clean, although not without some faint reminders of our four-footed neighbours, rooms where the coverings of our feather comforters (it was hot July weather, and we had not even a single sheet to cover us if we threw the **Deckbett** on the floor) were of the finest and most elaborately embroidered linen. We made a long stay in a small village in the Black Forest, where a river roared through towards the Rhine, turning mill-wheels on its way when times were good. This year, alas, they were all silent. Night after night we played our regular game of chess in the low-browed diningroom while the village gossips dropped in, all kinds of people from pairs of lovers making eyes over glasses of beer to the local poker

club putting in a good steady evening's work. Noble music from Stuttgart poured in over the radio to mingle with the clinking of the gamblers' coin. By day the maids would consult me about the distance of Hamburg from New York, and the possibility of emigrating. One of them asked me wistfully whether everybody in America had **vieles Geld.** Poor child!

We drove down the Rhine and through Bavaria at the height of the harvest season. Coming, as we did, from western Canada, we inclined to the opinion that a good deal might be said for the peasant farm. The little strips of wheat and rye were of a weight and richness impossible to exaggerate . . . . why not, when every particle of manure is husbanded so anxiously, and spread upon the land with such care? There are no instalments due the Massey-Harris agent. Men and women garner the grain with little more than their bare hands. They have milk and butter and cheese, rye bread, vegetables, and geese. Apples they pick by the wayside, and their clothes are few. Life is simple. Depressions and booms do not exist . . . . But their children are not likely to attend a university.

There is no space in an article of this length to talk of scenery. But if you want to know the full beauty of any part of the world, from the incredibly lovely blues of the distance seen from an English hill to that view of all the kingdoms of the earth and their glory that you get as you drive from Geneva over the high pass to Inkerlaken, go by motor. And if you want to do it cheaply, choose an Austin.

WE CARRY A COMPLETE LINE OF

ELIZABETH ARDEN
TOILET PREPARATIONS

McGALL'S SHOP

'Phones 811 2875 Kingston, Ont.

"INDIA, MY INDIA"

"O, beautiful for azure skies,
For golden waves of grain,
For snow-capped mountain majesties
Above the palm-strewn plain.
O, India, my India,
God shed his grace on thee
And crown thy good with brotherhood
From sea to shining sea.
O, beautiful for pilgrim feet
Which suffer mortal pain,
Who strive to find the way to God
That way so clear and plain.
O, India, our India,
God mend thine every flaw
Make strong thy soul in self-control
Thy liberty in law.
O, beautiful for patriot dream
That sees beyond the years,
Thine alabaster cities gleam
Undimmed by human tears
O, India, our India
God shed his grace on thee
And crown thy good with brotherhood
From sea to shining sea."

The poem is an epitome of India.

At the present time it would be vain to attempt to describe the political situation, for until the Round Table Conference finds a solution for the problems that have arisen, one's speculations would doubtless have to be revised before this article appears in print.

A news boy, keen on selling an evening edition to a customer, was told that he had bought one of his papers earlier in the day, to which the boy replied, with splendid scorn—"that was the morning edition!"

In a way that the old hymn writer never dreamed of "Each breeze that sweeps the ocean brings tidings from afar" is true in our day through the miracle of the wireless.

While Mr. Gandhi and the Nationalists are stating at the Round Table Conference that Hindus, Mahommedans and Sikhs are united, the next wireless gives the lie to the statement by announcing that the Mahommedans in Kashmir are trying to dethrone the Hindu ruler in order to put one of their co-religionists in his place, and have already shed blood in their efforts to gain the supremacy. Changes in the form of government are

sure to be made; they will be like the landmarks that may be removed and changed, but the land remains the same.

If the above trio were united and given Home Rule, they claim they would be strong enough to dictate to the other remaining millions who represent many minority groups making up the rest of India's enormous population. Alas for the minorities, should that day come. One of India's own educated men said—"If Britain were to leave India today the streets would flow with blood tomorrow."

Let us forget the present struggle, for it was inevitable after the years of Western leadership and training of men in free institutions. We sympathize with their ambitions, but would attach infinitely more importance to their aspirations if Indian men had honestly been willing to give to their women their rightful place as responsible **persons,** and not to have treated them as slaves and chattels.

Rudyard Kipling says "The matter with this country is not in the least political, but an all round entanglement of physical social and moral evils and corruptions, all more or less due to the unnatural treatment of women. You cannot gather figs from thistles, and so long as the system of infant marriages, the prohibition of the remarriage of widows, the life long imprisonment of wives in a worse than penal confinement, and the withholding from them of any kind of education as rational beings continues, the country cannot advance a step. The foundations of life are rotton, utterly rotten, and beastly rotten. The men talk of their rights and privileges. I have seen the women who bore these men. May God forgive the men."

One of Indias own enlightened sons said a few months ago: "The **purdah** system is one of the greatest curses of the country. What dignified slavery we are carrying on under the pretext that Indian custom and society demand it! Is that not slavery? What else can it be called? The slavery of the **purdah** system is no longer endurable. Our women are groaning under this injustice. . . . . What right have we to political freedom without willingness on our part to grant social freedom to our

women? Have we any right even to talk of it, when we are unwilling to concede social liberty to India's womanhood?"

Worse even than the seclusion of women was "the most cruel and devasting social custom of child marriages, practised in India for 2000 years." The rest of the world rejoiced when it was learned that marriage of girls under fourteen years was illegal, but under present unrest the Act is a dead letter and almost universally ignored. One of India's patriots said —speaking of child marriages—"I have seen the havoc that this custom plays, every day of my life, for the past sixty-eight years. . . . . The practice is so obviously inhuman that anyone who calls himself a man would naturally be staggered at what he sees with his own eyes."

There is hope for India when her own reformers take up the task of trying to right the wrongs of Indian womanhood.

I may be pardoned for observing that I am well aware of the praiseworthy advance of some thousands of Indian women, who would be a credit to any nation, but in an article of this length space cannot be given to details. Sufficient to say that so long as the 99% stands on the right hand side of the decimal point (.99%) and not on the left to represent the number of highly educated women in India, there is a need to write as above to try to enlist the interest of the Queen's women graduates to enter the field for the uplift of Indian women.

It may be of interest to recent graduates and present students to know what their predecessors did to help in the work of India.

As far back as 1884 a medical woman graduate from Queen's went to India, and was followed by others in quick succession. In the pioneer days of mission work in Central India, Queen's graduates (including three men) made a valuable contribution to the work. Their time service aggregates over 300 years, while the service of other graduates in other parts of India brings the total aggregate to over 430 years. Today, however, so far as the writer is aware, only three of the above number are on the field. One, a woman, M.A., with marked ability, is principal of a teaching institution, where the results of her work are eminently gratifying. Another, with a partial

course, is one of "the little M's," which name must be explained. In the Directory of Christian Missions in India, where the names of all missionaries are recorded, the wives are indicated by a small M, after the husband's name, to show that he is married. One of such Scottish women whimsically and ironically remarked "We are nothing but the little M's." But we know how great is the bulk of work they contribute to the Evangelization of India.

Four Queen's medical women and one man have received the Kaiser-i-Hind medal for "Public Service in India;" one of whom, on the completion of forty years' service, had the Honorary Degree of LL.D. conferred on her by her Alma Mater. Two made the supreme sacrifice, and where their ashes rest, mingling with the soil of India, is forever a part of Canada.

You young graduates take up "The Torch."

Space forbids the telling in detail of the occupations of Queen's women in India. They have been preachers, teachers, doctors, (building hospitals and dispensaries and opening innumerable closed doors by their "needle and lancet") principals of teaching institutions, presidents of governing committees, honorary secretaries of missionary associations, writers, builders, doing their "bit" during the great war, and in every way as opportunities have arisen helping in the "common cause."

One had the honor of planting the standard of the cross in a state where she was the pioneer worker. No one can read the list and think of the work as being dull or monotonous or of little value. You would have full scope for all of your qualifications and attainments.

Some years ago a Canadian wrote of India as "The Land of Regrets", the Regrets, being on his part because of the necessity which compelled him to leave India, which had cast her spell upon him, as she has on the writer.

It is gratifying to know that India still wants the writer, she having been informed that the Association of Medical Women of India desires her to act for the Association as Honorary Council Member for Canada.

MARGARET MACKELLAR,
(M.D.; C.M., LL.D.; K-i-H.)

LIFE IN A WOMEN'S COLLEGE IN OXFORD

Mary White.

In Oxford one's college is the centre about which life moves, and college is not merely a residence outside of which are more general and, in our universities, more important Year, Faculty and University organizations. Each college is itself an almost complete unit, electing its own fellows and tutors, setting its own entrance examinations and providing its own collegiate life.

There are five women's colleges; Lady Margaret Hall, Somerville, St. Hugh's College, St. Hilda's Hall, and the Society for Oxford Home Students. Lady Margaret Hall, the oldest, was founded as a strictly Church college under the presidency of Doctor Talbot, Warden of Keble College, and Somerville a year later, as a non-denominational college under the presidency of Doctor Percival, President of Trinity College. The other three are somewhat later foundations. None of the colleges are large; the maximum registration in Lady Margaret Hall, Somerville and St. Hugh's is about a hundred and fifty in each, while St. Hilda's and the Home Students are still smaller. The result is that entrance requirements are very high and that careful selection of students is possible.

Each college sets its own entrance examinations shortly before Christmas. Only the better students from good schools write, usually about two hundred for each college; of these, half are granted interviews and finally about fifty are chosen. Scarcely ever do any "come up" younger than eighteen, so that it is not surprising to find even in the first year a mature and able group of students.

For most Schools such as English, History and Moderns, one stays up three years, trying sometime during the first year a general examination called Pass Moderations, and then specializing until the end of the third year when he writes his final Honor Schools. In "Greats" however, or Literae Humaniores, the honour School in Classics, there is an examination on the language in the Second year, Honour Moderations, after which one spends two years more on Greek and Roman history and philosophy. Consequently people reading "Greats", and usu-

ally Mathematics, remain four years; but, since they form only a small proportion of the undergraduate body, the normal division is into first, second and third years.

Each college has senior and junior members: the senior members, fellows, tutors and lecturers, form the Senior Common Room (S.C.R.), the undergraduate members the Junior Common Room (J. C. R.) The undergraduate Society is called simply the Junior Common Room, its president being the Senior Student. Members pay a terminal fee of a pound which covers all the expenses of college organizations such as Games Club, dramatics, College paper, College messenger, even the washing of the dishes. Simplicity in the administration of necessary business is characteristic of all Oxford societies; there are societies for every conceivable purpose in which half a dozen people can be interested, even a Sitwell Society, but they very wisely refuse to burden themselves with cumbrous organizations and "efficient methods". In the Junior Common Room where even the unavoidable business would be heavy, the result is particularly happy. There are only two meeting's a term, one at the beginning and the other at the end. Conventions regarding these meetings differ in various Colleges; at Somerville the tradition is that you bring your stockings and sit on the floor to darn them, while at St. Hugh's a formal dinner, full dress and the utmost dignity are customary.

Unless there is something unusually interesting to be discussed, the meeting usually consists of public business, the reading of the Games Club's accounts, and private business, the reading of a list of books missing from the Library. The simplicity is admirable.

Important as is the Common Room, its Hall is the real joy and pride of every College. Dinner in Hall is the formal college meal; the junior members sit at long tables running the length of th room, the dons at the high table on a raised dais at one end. Most events significant of the life of the college take place in Hall; terminal residence is counted by the number of meals eaten in Hall, in some colleges breakfast, dinner in others. In St. Hugh's, to keep a term, students must dine in Hall at least three

nights a week. It is amusing to hear of people staying up at the end of term to eat the dinners they missed.

Libraries and Chapels are still further evidences of the autonomy and what might be called the self-contained nature of the Oxford College. Somerville has the largest and finest library among the Women's Colleges, in fact it compares favorably with the modern part of any of the libraries in men's colleges. St. Hugh's, perhaps, has the best chapel. Each college has its own distinct individuality, jealously preserved by successive generations. To such an extent is this true that a definite type has become characteristic in each; the ladies of Lady Margaret Hall, the students of Somerville, the girls of St. Hugh's, and the wenches of St. Hilda's.

In all, however, one lives that extraordinarily pleasant kind of life which seems to belong peculiarly to Oxford; tea before one's own fire, good conversation, long walks, lazy afternoons on the river, quiet hours among old books is the Bodleian, these have a deep and satisfying joy not found elsewhere. It may be tea, it may be the tutorial system; at any rate, people talk philosophy, economics, politics and literary gossip with an interest and knowledge which Canadian students do not have. Behind the seemingly infinite leisure and laziness, the characteristic pose of the Oxford undergraduate, is concealed real thoroughness of scholarship and power of independent thought. Using lectures merely as assistance in his own personal study, continually discussing or defending theories in close argument with his tutor, the student does learn to think and to criticize and to see through appearances to things themselves.

This mental attitude is perhaps what makes Oxford such a thoroughly enjoyable place in which to work; while merely to live as a student within the quiet of its beauty is sheer delight.

Moste famous Universitie,
And seate of high renowne,
To whom broad open lies the booke
Adorn'd with triple crowne;
With claspes in number seven
Ffor artes and ffor professed skill

Resounds thy name to hev'n,
Ffrom thee as ffrom the lodge of love
And bray of every tongue
Ne lesse than from the Trojane horse
Most noble peers have sprunge,
Come ryche, come poore, come all good wytts
Unto the musae's mart.
Rejoice we, Oxford students all:
For honour fosters arte.

(THOMAS PALMER, circa 1590.)

SCHOLARSHIPS, PRIZES AND MEDALS

Won by Women Students in May, 1931

Edith Ashcroft, Kingston, Arts Research Fellowship (Resident) $250.

Alice Babcock, Picton, Maclennan Scholarship in Greek 2, $35.

Dorothy Bamforth, Peterborough, Medal in German.

Anne Brodie, Quebec, Alexander Laird Scholarship in Eng. 1, $50.

Sarah Common, Esterhazy, Sask., Arts Research Fellowship (Travelling) $500.

Margaret Fyfe, Kingston, James C. Rogers Prize in English (Books).

Sister Blanche Le Couffe, Arichat, N.S., Special Prize in French (Books).

Mae Locklin, Toronto, McIlquham Foundation in English, $27.50.

Eva McMahon, Hanover, Arts '15 Scholarship, $33.

Elsie Williamson, Kingston, McIver Scholarship, $250.

Alice Wood, Marvelville, N. F. Dupuis Scholarship in Math. 1, $60.

Ottawa Ladies' College

A
RESIDENTIAL SCHOOL
FOR GIRLS

Regular courses from Primary to Matriculation.
Special Courses — Household Science, Commercial, Music and Art.

A modern fireproof building, comfortably appointed and under capable supervision. Graduate nurse in attendance.

Calendar on request.

MISS I. J. GALLAHER, Principal,
Ottawa, Ontario.

AFTER GRADUATION

Does the responsibility of the college end when the student graduates?

If education is a preparation for life, then the average Arts graduate, especially a woman, is only very vaguely and inadequately educated. The college life is a world of its own, and her adjustment to it does not guarantee her automatic adjustment to the world outside. Women have a set problem of economic adjustment, (involving social and other forms of adjustmen as well). Marriage is in the back of the minds of most of them, and very few consider the choice of the career so early and so definitely as men of similar ability. They drift along and then after graduation spend the summer looking for something they would really like to do. Failing to find it, since they do not know what it is, they drift into The College of Education in the Fall and out in the Spring to flood further a profession already overcrowded.

What is really needed is an adequate personnel staff in each college assisting the freshmen in the choice of courses and extracircular activities, conducting vocational study groups and visits to industries, (a work which cannot be done adequately by a few speakers representing the professions) pointing out to the student openings and their requirements, and abilities and deficiencies in herself of which she is not aware, assisting her to find a position in the selected occupation, and finally following her up with counsel to aid her in her adjustment to it or her decision to change.

The Vocatonal Bureau of the Canadian Federation of University Women has been organized to perform this function for all college women in Canada so far as it can reach them. It charges a nominal registration fee, and has really been supported by placement fees of people finding employment through it, but there is considerable objection to this, and it provides an uncertain income at best, so The Federation is at present conducting a campaign for sustaining members, which obviates its necessity.

A number of Queen's graduates have taken advantage of the services of this Bureau and a brief summary of the cases of three typical examples will show what sort of work The Bureau is doing.

Miss A. was a specialist in classics and had taken her work at the College of Education and seemed as though she would make a very able teacher. Unfortunately, on account of the overcrowding of the profession, she was not able to find a school. It would have been useless to place her in any routine business position in which rise would be slow, or in an institution such as a library or museum, where the first few months would be occupied in gaining a knowledge of the work. We were able to introduce her to the Canadian Chautauqua for whom she travelled for the first half year, accepting a teacher's position which opened at Christmas. The Chautauqua work would broaden her experience and increase her self-reliance, sending her into teaching better fit than she would have been without it.

In the case of Miss B., on the other hand, there was no reason why she should not at once enter the profession in which she was to remain. She was a specialist in chemistry and biology, with courses in bacteriology. She was only in town for a few weeks, but during that time we managed to secure an opening for her in the research department of a large retail store. She worked there very happily for a year, and then, seeing no prospects of advance, accepted a much better offer in the Civil Service, for which she was prepared by her year's experience.

Miss C. is on the editorial staff of a trade paper and has been finding it very dull indeed. She has been there long enough that she has the work well in hand and can do a good part of it almost automatically. She was beginning to be bored with her work, and was anxious to leave. In such times as these, however, there are not many senior positions available, and we realized that though we might place her in something whose novelty might appeal to her, the salary and prospects would be no better than where she was employed, and should promotion or laying off be in question, she would have a shorter period of service to recommend her to her employers. We found that she was extremely artistic and have suggested that she take art lessons, hoping that this would use her surplus energy and at the same time provide an extra asset should any really much better opening for which she is fitted occur in her own firm or be registered with us.

Many other examples can be given of the type of work we do—recommending courses of training, supplying introductions to graduates anxious to work up free lance connections, advising regarding interviews and letters of application, helping candidates to decide between two offers, criticizing the literary and art efforts of candidates, showing a girl with advertising experience how to mount samples of her work so that they will make a good impression on a prospective employer, sending a hysterical candidate to a good doctor, finding out about immigration regulations for a candidate writing from England, providing a record of the candidate's experience and a transcript of recommendations received by us from her references where she herself has got in touch with the position as well as where we have found it for her, finding free rooms for unemployed women, preparing lists of books, sending out lists of speakers on vocational subjects etc., etc., etc. There is no service that has been requested of us in connection with the adjustment of University graduates to the economic system which we have not done our best to perform, so far as our facilities permitted.

The committee and director look forward to the time when there will be branch offices at least in each university city, and preferably in every city having a University Women's Club, with at least half-time workers interviewing candidates and securing publicity, the central Bureau keeping a record of all candidates interviewed everywhere and facilitating the movement of university women from one province to another, to openings especially fitted for them. But like all other new things the Bureau will grow only slowly, and alumnae can give it great assistance by mentioning it to both applicants and employers. A brilliant young English woman mathematician came to a member of the Ottawa University Women's Club with the most important introductions. The member was not able to help her, yet it never occurred to her to refer her to us. Meanwhile we were searching in vain for a mathematics teacher for an exclusive private school in which the young English woman would have been very happy. With the limited funds at our disposal we cannot reach every field, and only by the co-operation of the alumnae can our work grow as it should.

Secretary of Vocational Bureau,
Canadian Federation of University Women.

LETTER FROM GILA PUEBLO

In your last letter you asked me to tell you something about my work in the Southwest. As you know, I had studied nothing of Archaeology in school, and when I came to Gila Pueblo three years ago I did not know a potsherd from an arrowpoint. However, from the very beginning I found the work intensely interesting and, although from the viewpoint of a scientist, I would still be considered a moron archaeologically, I have at least developed a keen appreciation of the subject, particularly as applied to the Southwest. Why go to Egypt to study the history of a long line of Pharaohs when right here at home one of the most fascinating mystery stories is still to be solved? Who inhabited America before it was "discovered" by Columbus? Before the coming of the Spaniards? Whence did the inhabitants come and whither have they gone? What manner of men were they? That they were a highly civilized race is evidenced by the remains of their civilization to be found to-day.

But let me tell you about Gila Pueblo. It is situated at Globe, Arizona, a mining town about ninety miles from Phoenix. The drive from Phoenix is a beautiful one. The road leads first through the desert with its own peculiar beauty and fascination, and on into the mountains over the Superior Highway. The first trip is apt to be rather terrifying, but after a few times the narrow roads and the yawning canyons are forgotten, and even while the driver takes hairpin turns and horse shoe curves at an alarming speed one may be completely lost in the beauty of the desert flowers in bloom or the glory of an Arizona sunset.

Gila Pueblo was built by a group of public-spirited individuals who had a deep interest and love for the study of Southwestern prehistory. It is an institution solely for archaeological research. No lectures are given and no attempt is made to teach. But here priceless collections of prehistoric pottery and work in stone, bone and shell are made available to students of archaeology.

Several ruins have been excavated by Gila Pueblo, but the greatest part of the research work is done in the study of pot-

sherds. Surface collections of potsherds have been made from over ten thousand ruins in Arizona, New Mexico, Colorado and Old Mexico. These sherds are washed, sorted, mounted and analyzed. From the intensive analysis and study of these sherds the migrations of peoples may be traced and the point of greatest density of population may be determined.

Another branch of the work of the association is the building of so-called "Wayside Museums" throughout the country. These are not for the student of archaeology alone, but are intended to give the average individual a general view of the subject. The museums are small and the exhibits so arranged that the visitor may get a definite idea of the archaeology of the region in which he is particularly interested. Two of these museums have already been built; one at Coolidge, New Mexico, the other near Lipan Point, Grand Canyon National Park.

Gila Pueblo itself is beautiful. It is built on the site of a prehistoric dwelling. The study of the tree rings in the beams taken from this original dwelling showed that the trees from which the beams were taken had been cut in the year 1385. The present building follows as closely as modern ideas will permit the ground plan of the prehistoric one. It is situated in the foothills of the Pinal Mountains and the site affords a grand view of the surrounding country. On visiting the ruins throughout the Southwest one is constantly impressed by the fact that the prehistoric people were lovers of nature and chose for their homesites the beauty spots of the country.

The Pueblo contains thirty-five rooms. There are the display rooms, the laboratories, a splendid photographic department, the offices, and the living quarters for part of the staff. My little apartment is lovely. Some day when your autogyro is in perfect condition won't you come over and have tea with me by my little stone fire-place and let me rave on about the beauty of the Southwest and the fascination of the work?

E.G.S. '20.

IN MEMORIAM

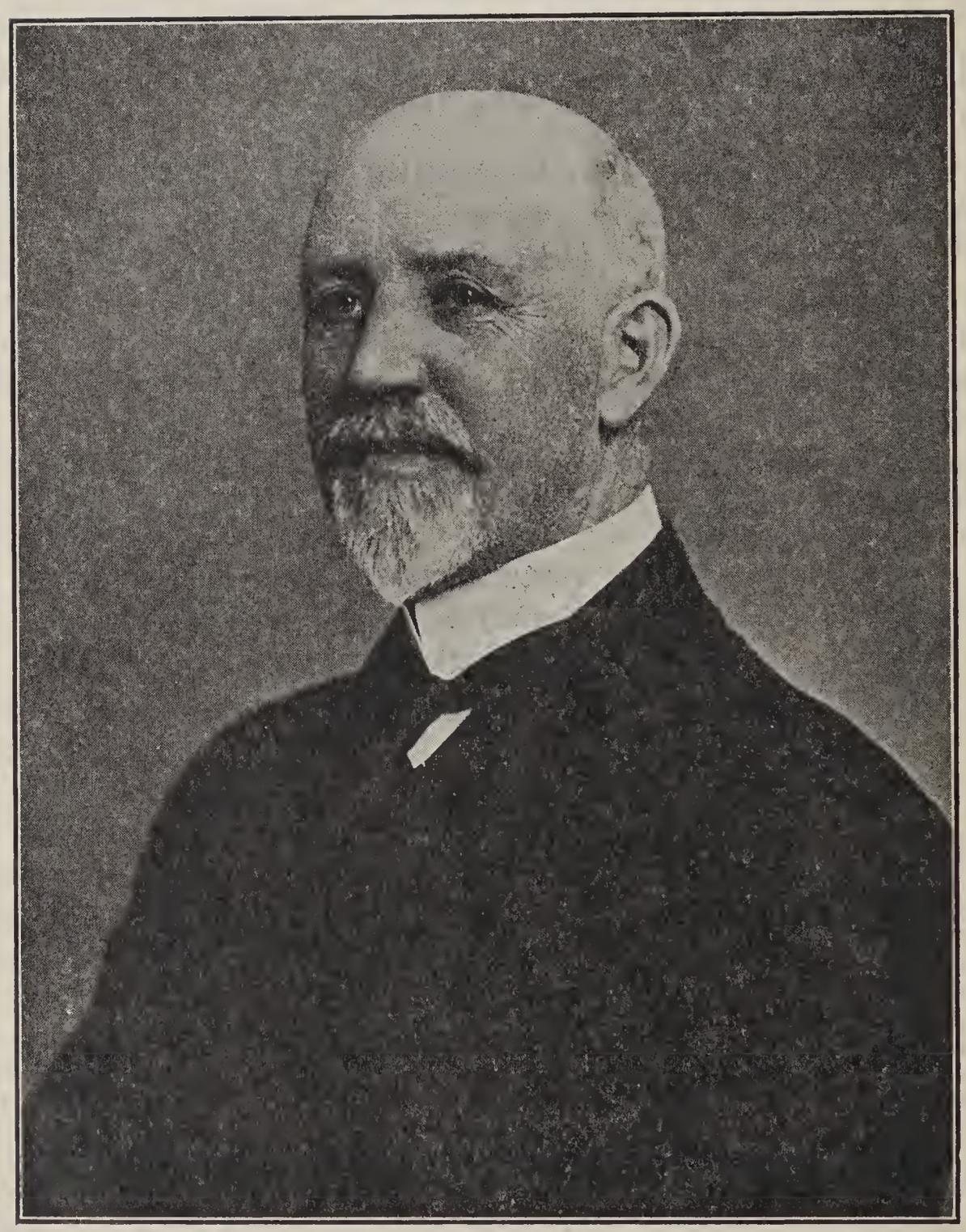

Adam Shortt, C.M.G., M.A., LL.D.,

Queen's University lost one of her most distinguished graduates and strongest supporters when Dr. Adam Shortt died last January. He served on the staff of the University from 1889 to 1908 and when he left to become Civil Service Com-

missioner at Ottawa his interest in everything pertaining to Queen's remained active and his influence continued. He was the first chairman of the board of historical publications in the Dominion Archives and for the last four years of his life was the Canadian representative on the economic commission of the League of Nations at Geneva but to the end he acted on the Trustee Board, keeping closely in touch with University affairs and his place will indeed be hard to fill.

A few years ago he and Senator Haydon collected and presented to the University some hundreds of prints and engravings covering the early days of Canadian history. This collection hangs on the walls of the Douglas Library, a valued memorial to one who was a historian of repute as well as an eminent political scientist, a great teacher and a loyal friend.

The women graduates offer their sincere sympathy to his wife, Dr. Elizabeth Smith Shortt, Med. '84, his son, Dr. George Shortt, Arts '15, and his daughters, Mrs. Roger Clarke, '09, and Miss Lorraine Shortt, '20.

Katherine M. Thompson

The sad news of Katherine Thompson's death on October 26th in Ottawa after a short illness of only a few days, was a great shock to her many friends.

As a member of Art '30, she was loved, respected and admired and throughout her college course she entered into many activities with a joyous enthusiasm. Her sunny smile and cheerful disposition won for her many friends.

Since graduation Katherine was on the staff of the Ottawa Ladies' College where she followed in the footsteps of her sister, Erica, who taught there a few years before.

Our sympathy goes out to the members of her family, two members being Queen's graduates, Erica, B.A., '24, and her father, Rev. T. J. Thompson, M.A. '95, DD. '29.

Eulah Kilpatrick

Miss Eulah Kilpatrick died on Friday, January 9, 1931, in the Kingston General Hospital. She had entered Queen's in the winter session of 1928 having previously attended at the Summer School, and had hoped to complete her course at Christmas, 1930. She is survived by her mother, Mrs. S. J. Kilpatrick and sister, Miss Jessie Kilpatrick, a graduate of Queen's, and is mourned by many friends at the University.

Miss Lois Osborne

In Montreal on May 24th, Miss Lois Osborne, popular member of Arts '26, was found dead in her apartment from asphyxiation.

While at College, Lois took part in many activities and was considered by all a good sport and loyal Queen's student. Since graduation, Lois was on the staff of "Gossip" in Toronto and about a month before her death, she had accepted a position as editor of a similar paper in Montreal.

She will be remembered by her whole-hearted enthusiasm with which she undertook any task which was hers.

Miss May O'Neill

On June 3rd tragedy overtook a party of holiday seekers from Ottawa, who had planned a day in the Gatineau Hills. This day of fun was changed to a day of sorrow by the fatal accident to Miss May O'Neill of Arts '15. The suddenness with which death claimed her was a shock to her many friends.

May had taught on the staff of the Glebe Collegiate, Ottawa, for several years and was beloved by staff and students, who feel her death very keenly. Our deepest sympathy goes to her mother, sister and brothers.

BOOK REVIEWS

"THE WORLD OF THE NEW TESTAMENT"

by Dr. T. R. Glover

Alumnae of the late nineties or early "naughties" will be interested to learn that "our" Prof. Glover has dedicated his new book, "The World of the New Testament" to two of his former pupils, Del and Eleanor Calvin, with these significant words:

> Haud equidem sine mente reor sine numine divom
> Adsumus et portus delati intramus amicos.

In this thought-provoking guestion-raising book with its wealth of material and deep human interest Dr. Glover links up the ancient and modern worlds. "Our study," he says, "is not mere archeology or antiquariamism, but a real enquiry into the life and mind of man." Our thesis is that "the best of the ancient world was very good indeed, and that it was won for Christ."

Then follow very illuminating chapters on the Greek, the Roman, and the Jew. "The work of the Greek is above all things the discovery of the individual." His habit of mind is essentially this: "When once I saw the truth, there was no drug that I could take to unsee it and lose again what once I had seen." Strong and repeated emphasis is placed upon the unifying influence of Alexander. His aims, ideals, and institutions underlay the work of Caesar and the Roman Empire and paved the way for the spread of culture and the message of peace and goodwill among men. Rome's great contribution to human thought came through her great lawyers and her two great sons: Cicero, "always the advocate of a higher life, a moral and reflective life," and Vergil, who helped to make the world into which the Gospel came. The Jew made his contribution through the synagogue, where Gentile seekers found spiritual worship, "dependent on mind and heart rather than on ritual or formula."

In the closing chapters through a great mass of interesting information combined with his own personal, sympathetic interest in men and affairs Dr. Glover gives us a series of vivid pictures and discovers for us the moral and spiritual values underlying the great "outward show."

One lays aside the book, satisfied with the greatness of Christ's victory over that ancient world and with "the grandeur of the types which he captured."

Gertrude McConachie '03.

"BLISS CARMAN"

by Dr. James Cappon

By all odds the most important study of any Canadian writer that has yet appeared is Dr. James Cappon's "Bliss Carman, and the Literary Currents and Influences of his Time." For such a study a man steeped in ancient and modern literature and familiar with the philosophical movements, which have done so much to mould both modern expression and thought, was needed. As the work under review proves, Dr. Cappon was the ideal man for this great task, with the painstaking industry to carry it through and a literary conscience that enables him to weigh the poet in the balance, never allowing himself to be over-extravagant in his praise or unreasoning in his condemnation.

We have a clear-cut picture of the poet, an inspiring presentation of the artist, and a subtle but comprehensive study of the mystical singer, groping in fine phrase and magical diction to explain the riddle of existence. As Dr. Cappon's work is studied,—and it demands much study and calm reflection,—we are awakened to the fact that this Canadian poet is handled with the thoroughness and insight that mark the critical studies of such men as Matthew Arnold and Sainte-Beuve on the master writers of Great Britain and France—a high but deserved compliment to Carman's genius. The poet's poetical growth is traced with a discriminating pen and the influences that went to his making are forcibly set forth. He was no accident. His poetical mind was moulded by Milton, Wordsworth, Shelley, Keats and Browning and all the other great singers, especially those of the Victorian age; his philosophical bent was partly inherited from his New England ancestors, but it was to a greater extent imbibed from his sympathetic studies of such men as Emerson, Thoreau, and Walt Whitman.

Sometimes the poet's work abounds in mystical intuitions and at others in rationalistic transcendentalism, but always he is himself, with a large view of the infinite, of which he, man, and Nature, are a part. Incidentally, in treating this phase of his work, Dr. Cappon has given most illuminating accounts of the influence of Emerson and Whitman on the poet.

While Carman is a Canadian poet, the Canadian scene plays a small part in his poetry, but when he touches upon it he has a vein of tender pathos, both in diction and music, that shows how deeply this exiled heart was rooted in the land of his birth.

It is unwise to say that any poet is the greatest that his country has produced, but after a careful reading of this profound study, we feel that we have been in the presence of one of the master singers of the modern world.

T. G. MARQUIS.

"THE MUSIC OF EARTH"

Selected by Dr. Lorne Pierce

In "The Music of Earth" Dr. Lorne Pierce has given a judiciously selected collection of the choicest poems of Bliss Carman. They are taken mainly from the five "Pipes of Pan" volumes and from "Sappho," but the editor has included several poems, "His earliest and last, which now appear for the first time." The selections admirably unfold the varied genius of Carman,—his penetrative mind in the presence of Nature, in "Spring Magic," "The Dancers of the Field," "The Green Dancers," and "At the Yellow of the Leaf;" the "Hellenic" quality of his mind and art, in "A Shepherd of Lesbos," "A Young Pan's Prayer," and in the nine selections from "Sappho: One Hundred Lyrics:" his mystical intuitions and transcendental impressionism in "Overlord," and "Lord of My Heart's Elation."

"The Music of Earth" shows Carman to have been essentially a lyrical poet, reminiscent of the great Elizabethans. While he has dramatic lines and epic passages, it is the singing quality of his verse that most attracts. His attitude towards Nature differs from that of such nature poets as Wordsworth and our own Lampman. He has no lengthy descriptions of river, hill and forest. When he views Nature it is as a part of himself,—the soul of the world about him is one with his soul, but by allegory, symbolism, and the magic of his diction he is enabled to reveal the external world as the "Garment of God." He is, too, an interpreter of life, somewhat vague and mystical, but not unmindful of man's aspirations and ultimate destiny.

T. G. MARQUIS.

BRANKSOME HALL

10 ELM AVENUE, ROSEDALE, TORONTO

A RESIDENTIAL AND DAY SCHOOL FOR GIRLS

PRINCIPAL: MISS EDITH M. READ, M.A.

Pass and Honour Matriculation, French House, Art, Music, Domestic Science, Large Playgrounds. Primary School for Day Pupils. Large Modern Swimming Pool.

FOR PROSPECTUS APPLY TO THE PRINCIPAL

ALUMNAE ASSOCIATION ANNUAL MEETING
Saturday, October 10th, 1931

The Annual Meeting for 1931 opened at 9.30 Saturday morning in Convocation Hall, Miss MacGregor presiding.

It was moved by Miss Macdonnell, seconded by Miss Mackintosh and carried, that the minutes of the previous annual meeting be taken as read.

The secretary gave a short report of the year's work of the executive, two regular meetings and one special meeting having been held. Miss Fleming was forced to resign the Editorship of the News, after doing an immense amount of work for which the Association was very much in her debt.

Miss Charlotte Whitton re-elected to the Board of Trustees after an active campaign put on by Mrs. Miller, convener of Representation of Women.

Miss MacGregor represented the Association at the Annual Executive of the Canadian Federation of University Women.

Reports of the Alumnae Association were sent to the Principal, the Registrar of the Council, the National Council of Women and the Canadian Federation of University Women.

510 notices of the Annual Meeting were sent out and during the year 147 pieces of mail sent by the secretary.

This report was received and adopted.

In the absence of the treasurer, Miss Macpherson, her report was read by Miss Rogers and was as follows:

RECEIPTS

Balance on hand Oct. 25, 1930		$ 277 53	
Advertising in Alumnae News		215 00	
Membership Fees		131 00	
Interest, etc.,		7 99	
			631 34

DISBURSEMENTS

Account of Secretary		$ 11 68	
Membership Fee, N.C.O.W.		10 00	
1 Cabinet (Archives)		79 00	
Grant to Convener, Committee Employment of Women Students		25 00	
Canadian Federation of University Women			
Membership Fee	$ 30 00		
Scholarship	50 00		
Vocations Comm.	25 00		
		105 00	

Printing:			
Re Annual, 1930	10 35		
The News	272 56		
Comm. Scholarship Fund	19 70		
Comm. Rep. of Women	8 98		
		311 59	
Postage:			
Re Committees	21 15		
Treasurer	1 15		
		22 15	
Excise Stamps, etc.		1 25	
			565 67
Balance as per bank book			$ 65 67

It was moved by Mrs. Young, seconded by Miss MacGregor, that this report be received and adopted.

It was moved by Mrs. Young, seconded by Miss Mackintosh, that two outstanding accounts, Jackson Press, $9.36 and the Secretary's expense account, $9.35, be paid. Carried.

LETTER RE DISARMAMENT:

From the Montreal Branch suggesting that the Association endorse this movement.

It was moved by Miss Laird, seconded by Miss M. L. Chown and carried, that the Association go on record as being in entire sympathy with the campaign for disarmament which will culminate in the Disarmament Conference in Geneva in February, 1932, and that the branches be asked to help with the work of circulating the League of Nations Society petition and securing signatures to it.

Standing Committees

Alumnae News.

Miss Chown reported that Miss Fleming had been forced through pressure of work to resign the convenership in the Spring, and the new appointee had not intimated that she could not act until towards summer. Miss Fleming again stepped into the breach and has now every hope of the News coming out in November.

It was moved by Miss Chown, seconded by Miss Birch, that an enthusiastic vote of thanks be given Miss Fleming for the immense amount of work she had so willingly done.

Employment of Women Students.

Mrs. Sweezey's Easter report was read. Moved by Miss Birch, seconded by Miss Macdonnell, that this report be received. Carried.

Mrs. Sweezey having returned the cheque for $25 given her for expenses of her Committee, with the suggestion that it might be given to the Scholarship Fund, it was moved by Mrs. Yeigh, seconded by Miss MacGregor and carried, that we endorse this suggestion and hand the money to the Scholarship Fund.

REPRESENTATION OF WOMEN.

Mrs. Miller reported that Miss Whitton had been elected to the Trustee Board; that also it was a pleasure to announce that Mrs. Ross had been elected by the trustees at the May meeting. Mrs. Lavell and Mrs. Newlands were also elected as our Council representatives. Mrs. Miller included in her report, the suggestion, that as this year no women are retiring from the Council, and therefore eligible for re-election, that this meeting instruct the incoming convener as to how she will proceed.

It was moved by Mrs. Chown, seconded by Mrs. Boyd, that this report be received. Carried.

On motion of Miss Macdonnell, seconded by Mrs. Young, it was carried, that the new convener be instructed that no action be taken this year, in connection with candidates for the University Council.

ARCHIVES.

Miss Redden reported that a cabinet had been bought and a complete set of Alumnae News, to date, added to its contents. Adoption moved, seconded and carried. Misses Birch and Haliday.

SCHOLARSHIP.

Mrs. Crain's report showed total cash receipts to be $13,756.06. Of this sum there remains not invested $206.06.

It was moved by Miss Rogers, seconded by Miss MacGregor, that this report be received.

Miss Macdonnell, seconded by Miss Clifford, moved in amendment that this report be referred back to a committee consisting of Miss Rogers and Miss Mackintosh, consulting with Convener of Scholarship. The motion as amended was carried.

The Scholarship Report after reference to this Committee showed receipts from branches, etc., 1930-31 to be:

Ottawa Alumnae Association	$ 183 23
Kingston Alumnae Association and Individual sub.	231 35
Toronto Alumnae Association, Theatre Night	844 50
Toronto Individual subscriptions	160 00
Regina Alumnae	50 00
Vancouver Alumnae	100 00
Winnipeg Alumnae	500 00

Individual subscriptions in Ontario	141 00
Individual subscriptions in Chicago	10 00
St. Catharines, Co. and Mrs. Leonard	500 00
London, A. E. Silverwood	100 00
Ontario Federation of Home and School Associations	610 23
Toronto Public School Teachers Associations	250 00
Montreal Alumnae Associations	200 00
	$3890 56

INVESTMENT TREASURER.

Miss Rogers' report showed:

Total contributions from January 1930 to have been	$ 13,807 00	
Total Income from Interest, etc.	619 27	
		$ 14,426 27
Total Securities at cost	$ 14,182 50	
Cash in Bank	243 77	
		$ 14,426 27

Prof. Smails audited Miss Rogers statement and found it correctly drawn up and securities in order.

It was moved by Miss Rogers, seconded by Miss Mackintosh, that this report be adopted. Carried.

It was moved by Mrs. Yeigh, seconded by Miss Macdonnell, that a letter be sent from the Executive to the Ontario Federation of Home and School Councils, thanking for the generous subscription to and for the genuine interest in the Marty Memorial Scholarship. Carried.

Miss Gordon being unable to be at the meeting, Miss Macdonnell read some suggestions sent in by Miss Gordon re award of Scholarship.

One point raised was to use the interest of money already invested, either as a loan or gift to a specially deserving or promising person.

It was moved by Miss Macdonnell, seconded by Miss Laird, that the meeting go into committee and discuss this point.

Miss Macdonnell was prepared to give notice of motion that at the next Annual Meeting she would move that the interest be so used as brought in by Miss Gordon.

In spite of the fact that some points in favour of such action were conceded, the opinion was that we were bound to keep the sum intact until completed.

Miss Macdonnell considering the feeling of the meeting did not give notice of motion.

SPECIAL COMMITTEE ON LIMITATION OF REGISTRATION

Miss Clifford reported that she, Miss Muir, and Mr. Putnam, Inspector of Schools in Ottawa, had interviewed the Principal and

heads of Departments, urging that the standard of entrance to the University be raised to Honour Matriculation. Various practical objections to this were pointed out, but the Principal expressed himself as in sympathy with the principle that such limitation, when necessary, should be made on the basis of intelligence.

Miss Clifford moved, seconded by Miss MacGregor, that this report be received. Carried.

Reports of Branches

The reports of the four branches of the Association were varied and interesting.

Montreal co-operated with the Alumni in holding their annual dinner in January and a dinner in honour of Dr. and Mrs. Fyfe in March. Raising money for the Scholarship Fund was the special objective of the branch and by a bridge and circular letter soliciting subscriptions $200 was made. The reading of an A. A. Milne play proved very popular and was felt worthy of repetition another year.

The humble Rummage Sale twice netted appreciable sums for the *Ottawa* branch. The local Scholarship Committee published in booklet form, and address by Miss Muir entitled "The School Master of English Fiction," to be sold for the nominal charge of twenty-five cents a copy.

Kingston, owing to so many activities around the University, did not undertake any large money making scheme outside of a garden party in July.

At the annual dinner in February, Principal Fyfe was the guest speaker and in the same month the graduating class of Levana was entertained at tea in Ban Righ.

Convocation Tea was held in the new Gymnasium when six hundred people were served. The appreciation of the University was expressed by forwarding a cheque for $100 instead of the usual $75.

Special speakers or musicians provided splendid programmes for the monthly meetings.

Toronto branch had a profitable year raising a large sum for the scholarship by a theatre night in March.

In April Toronto joined with the local Alumni in a reception and dinner dance in honour of Dr. and Mrs. Fyfe at the Royal York Hotel.

The final meeting of the year took the form of a tea at the Granite Club and in the summer a picnic was held at High Park for the Queen's visitors in Toronto.

Mrs. Stanley Graham as Secretary of the Administration Board sent a report of the Ban Righ Hall Committee. This report will appear in full in the "News." The Report of Dean of Women will also appear in full in the "News."

Mrs. Stanley Graham's report of Ban Righ Hall Committee was on motion of Miss Birch, seconded by Miss Macdonnell, received.

The report of the Dean of Women on motion of Miss Laird, seconded by Miss Chown was received .

It was moved by Mrs. Lavell, seconded by Mrs. Yeigh that $25.00 be given Miss Laird for the purpose of bringing prominent professional women to Kingston, to address the students. Carried.

Relations With Alumni Association

It was moved by Mrs. Chown, seconded by Miss Laird and carried, that we discuss this subject before "Date of Annual Meeting" which preceded it on the agenda.

It was moved by Miss Clifford, seconded by Miss MacGregor, that a committee be named to discuss terms of co-operation with a committee of the General Alumni, such terms to be submitted for approval to the Executive, to the Local Branches and to the General Alumnae meeting in 1932. Carried.

Personnel of this special committee: Miss Hilda Laird, Miss May Chown, Mrs. Douglas Chown, Mrs. George Ross, Representative from Ottawa, Mrs. A. E. McRae.

At 12.30 the meeting adjourned until after lunch in Ban Righ Hall on motion of Misses Macdonnell and Birch.

Meeting continued at two-thirty when Mrs. C. M. Scott, who is on furlough from her home, in Rutlam, Central India, gave a very enlightening and interesting talk on Mahatma Gandhi.

Miss MacGregor presented the report of the Fifth Triennial Conference of the Canadian Federation of University Women. This report was deemed of such interest that it will appear in full in the "News." A cordial vote of thanks was tendered Mrs. Scott and Miss MacGregor.

As Miss Macpherson, treasurer, had not appointed any one to take charge of her books and fees collectd, it was moved by Miss Halliday, seconded by Mrs. MacCartney, that Mrs. Young be appointed. Carried.

Date for Annual Meeting

It was moved by Miss Chown, seconded by Miss Clifford, that we have the Annual meeting sometime in the Autumn, the date to be decided by Easter Executive. Carried.

Nominations Committee

Miss Chown brought in the following nominations:
Past President—Miss A. K. MacGregor, Ottawa.
President—Mrs. George Young, Toronto.
1st Vice-President—Mrs. Douglas Chown, Kingston.

2nd Vice-President—Mrs. A. P. Blackburn, Montreal.

3rd Vice-President—Miss Jessie Smith, Ottawa.

Secretary—Miss Ada Birch "Sunnyside," Kingston.

Treasurer—Miss E. T. Macpherson, 117 Roehampton Rd., Toronto.

Investment Treasurer for Scholarship Fund—Miss J. Rogers, Kingston.

Councillors—Mrs. Harold Luck, Toronto; Miss Dorothy Dowsley, Hamilton; Miss Dorothy Harris, Montreal; Miss Margaret Davis, Kingston; Mrs. G. O. Colborne, Carleton Place; Mrs. S. N. Gandier, Edmonton, Alta.; Miss Erma Beach, Ottawa.

Representative of Levana—Miss Doris Kent.

As there were no other nominations for President, Mrs. Young was declared president for 1931-32.

Before retiring from the presidency, Miss MacGregor thanked the members for their co-operation during the year and welcomed Mrs. Young to the chair, asking for her the loyal support of the Alumnae.

Mrs. Young in taking the chair thanked the Association and said she felt sure the bond of common interest and purpose in serving the University and the students was one that could not be easily broken.

The president asked for further nominations for each office. As there were no other nominations the names as brought in by the committee were unanimously declared those of the officers for the following year.

Miss Macdonnell moved a vote of thanks to the retiring executive. This was seconded by Mrs. McCartney and carried.

On motion the Annual meeting for 1931 adjourned.

ADA BIRCH, Sec'y Q.U.A.A.

THE EXECUTIVE FOR 1931-1932

Conveners of Standing Committees—

Archives—Miss Redden, Kingston.

Membership—Mrs. J. E. Hawley, 99 Centre St., Kingston.

Representation of Women—Mrs. Garvock, Ottawa.

Employment of Women Students, Mrs. R. E. Dowsett, 90 St. Leonard's Ave., Toronto.

Alumnae News Editor-in-Chief—Miss Anita Martin, 1033 Davenport Rd., Toronto.

Board to Assist the Editor—

Miss Beach; Mrs. Kelso; Miss Whattam; Miss Elliott.

Presidents of Branches—

Montreal—Miss Jessie MacArthur.

Toronto—Miss Ferna Halliday.

Ottawa, Miss Florence Dunlop.

Kingston—Miss Jennie Rogers.

The Executive for 1931-32—

Past President—Miss A. K. MacGrefor, Ottawa.

President—Mrs. George Young, Toronto.

1st Vice-President—Mrs. Douglas Chown, Kingston.

2nd Vice-President—Mrs. A. P. Blackburn, Montreal.
3rd Vice-President—Miss Jessie Smith, Ottawa.
Secretary—Miss Ada Birch "Sunnyside," Kingston.
Treasurer—Miss E. T. Macpherson, 117 Rochampton Rd., Toronto.
Investment Treasurer for Scholarship Fund—Miss J. Rogers, Kingston.

Conveners for Scholarship—
General convener—Mrs. Harold Luck, 254 Glebeholme Blvd.
Ottawa and rest of Province—Mrs. Crain, Miss Raitt.
Toronto and West—Mrs. C. A. Girdler, Toronto.
Montreal and United States—Miss Truax, Montreal; Mrs. Clarke, Kingston.

REPORT OF THE FIFTH TRIENNIAL CONFERENCE OF THE CANADIAN FEDERATION OF UNIVERSITY WOMEN

In presenting a report of the meeting of the Fifth Triennial Conference of the Canadian Federation of University Women, I should like to say at the outset how much I enjoyed the meetings, and the contact with the delegates. My only regret is that more from our Association weren't present.

The President spoke with pride of the work of the Federation, and its aims, the stimulating of the interest of University Women in public affairs, the affording of an opportunity for the expression of united opinion, and the promoting of higher education and the encouraging of research work.

From the reports of the secretaries, we learned that the membership had now increased to between 1800 and 2000, and that some new clubs had been started, for the most part, in the West. The Corresponding Secretary made a plea that the names of the officers of the different associations would be sent to her as soon as possible after appointed.

From the Treasurer's report, it was learned that there was over $800 cash in the bank in the General Fund, and over $3000 cash in the bank for the Scholarship Fund.

In the Scholarship Committee's report, a brief account was given of the work accomplished so far by those having won the Scholarship up to the present time. Very favourable comments were made on the work of Miss Mary White, and it was expected that she would go far in her chosen work. There was considerable discussion over the possibility of starting a second scholarship. This was voted down as the different organizations felt they could not undertake any greater obligtions in this respect than they now had. The matter of lending money to a scholarship student was then discussed. A motion was passed that a scholarship student be allowed to borrow money to help her to remain a second year, on paying bank deposit interest, no interest to be paid the first year, the loan to be for three years, on security considered satisfactory by the President.

The reports of the Clubs proved very interesting. Some of these had outside speakers give interesting talks on a number of occasions,

others had discussions led by their members, some varied these meetings with musical meetings. From the reports of all these sent in, the contact between the University graduates thus preserved seemed to be enjoyed by all.

The Library Committee showed what efforts were being made to spread the influence of good literature. Canadians have their provincial associations, but we have no national association. Many of our librarians join the American Library Association, and in this, many Canadian librarians have received recognition. An effort is being made to increase the amount of juvenile literature in our libraries. There is a place for University women on Library Boards, where valuable assistance could be given in the selection of books for adults and children, as the public library is becoming a popular University.

In the report of the International Relations Committee, mention was made of the work of some of the University women in connection with the League of Nations. Efforts are being made to improve the status of women. In the changes that are being asked for, the demand is that a married woman should have the same right as a man to retain or change her nationality, that she should be treated as an adult and not as a subordinate entity because she is married, and that she should not have a nationality taken away from her or imposed upon her without her consent. Progress in the liaison work was also reported.

After the report of the Vocations Committee was brought in, the matter of continuing or discontinuing the Vocations Committee work was discussed. It was shown that it would require $2500 to carry on the work properly for a year. Counting $300 from the Federation, $700 from fees, there would be $1500 to be secured elsewhere. The Federation didn't feel it could assume any responsibility regarding this $1500, as most societies felt they were doing all they could. Besides, some of those from the West felt that it was of little or no good to them. Miss True Davidson gave an account of what had been accomplished, and said that she felt she must continue it till the end of October, at least, because of those who had registered. As $100 had been voted for an investigator, and hadn't been used, this was voted to Miss Davidson, to help her to continue for that time. The Vocations Committee was given permission to try to secure the $1500 by sustaining members who would contribute $25 each. This was to be secured by the end of October.

The chief matters dealt with in the report of the Education Committee were the curriculum and the radio. A recommendation was brought in that the Matriculation Examinations in the different provinces should be made more uniform. They also recommended the use of the radio for educational purposes.

The discussion over the report of the Publications Committee centred round the "Chronicle." It was felt that too few people knew

anything about it. Very few bought it. A recommendation was made to the Publications Committee that the Chronicle should be sent to the clubs free for distribution, in numbers proportionate to the fees paid. In addition to this, it was suggested that the clubs be requested to send in the names of the officers as soon as appointed, and that the names of the officers of each association should be printed and distributed yearly. Discussion of a possible plan of a publisher taking over the publication and putting in his own advertising took place. This was to be looked into. The advertising, etc., had to be acceptable to the Federation. It was suggested that there might be some member of each club appointed for three years, so that there would be one permanent address to which communications could be sent.

An invitation from the Edmonton University Women's Club to meet in their city for the next Triennial was accepted.

My report would be incomplete if I were to leave out the social side. Fine weather and kindly hospitality made this meeting one to be remembered. The Executive of the Ottawa Women's University Club were hostesses at the luncheon hour the first day to the delegates at the Chelsea Club.

A sight-seeing tour to the Parliament Buildings was arranged after the business of the day was completed, during which time Mr. Price, the carilloner, gave a short carillon recital.

That evening there was the dinner at the Chateau Laurier, with Mrs. Herridge and Dr. Kathryn McHale as guests of honour. Mrs. Herridge, in her talk, stressed the opportunity that graduates had to develop patriotism and an international spirit in Canada, as graduates do much to make the spirit of a nation. Dr. McHale, in a most interesting way, gave an account of the activities of the American Association, the aim of which is to maintain a high standard wherever women and children are concerned.

On Wednesday, Mrs. Herridge entertained the delegates to luncheon at the Country Club. She invited the wives of the Cabinet ministers as well as the Presidents of all the local women's organizations to meet the delegates.

An opportunity was given that afternoon through the courtesy of the Women's Canadian Club for all to be present at the reception in honour of Earl Jellicoe.

After the business of Thursday was concluded with the election of officers, a sight-seeing drive was arranged. Following this, the Executive of the local University Womn's Club were hostesses at the tea hour at the Ottawa Hunt and Golf Club, and this formed a happy conclusion to this Triennial.

A. K. MacGREGOR.

REPORT SUBMITTED TO THE ALUMNAE ASSOCIATION OF QUEEN'S UNIVERSITY

October 10th, 1931

This year many changes have been made in the regulations governing the women students and it is of these which I wish first of all to inform you.

Last spring the Senate of the University passed the following regulations:

(1) All first year women students under twenty-five and not resident in the city of Kingston are required to live in Ban Righ Hall or one of its annexes.

(2) All students not living in the University Residences are required to live in supervised rooming or lodging houses.

The first regulation made it necessary to increase our residence accommodation and also to reorganize the residence and make changes in our rules. Miss Gordon's property on University Avenue was purchased by the University for our use and was renovated during the summer, so that it could be opened in September as an Annex to house seventeen students. Miss Jean Royce, newly appointed Assistant to the Registrar, was made warden. The total accommodation of the residences was thus increased to 117. It was decided that thirty-three seniors would be needed to assist with the guidance of the newcomers; these seniors were carefully chosen from among more than seventy applicants. In previous years the academic record alone determined whether a student should be admitted to residence. This year character, ability for leadership and conduct during the preceding winter were also taken into consideration. Three rooms were given to exchange students, one from the University of Berlin, one from the University of Saskatchewan, and one from Acadia University; four rooms were given to extra-mural students who were for the first time to be in attendance during a winter session; the remaining seventy-seven rooms were left for first year students. Last winter we had seventy-nine first year girls from out-of-town but this winter the financial depression was expected to affect the registration. To our amazement applications came in in larger numbers than ever before and in the end sixteen of the new students had to be placed in lodging-houses. These students cannot even have their meals with us on account of the overcrowded condition of our dining-room—they are, however, in specially supervised homes and we are keeping in as close touch as possible with them. Strangely enough the registration of first year students from Kingston has decreased from thirty-two in 1930-31 to fifteen this autumn and in consequence the total number of women registered for the first time is only 108 as compared with 112 last session. The total registration of women in all years is 370 as compared with 379 last session.

The changes made in our Ban Righ Hall conduct rules are dealt with fully in an article which will appear in the October issue of the "Queen's Review." I shall therefore not repeat them here but shall refer members of the Alumnae to the "Review."

The second regulation passed by the Senate required the careful supervision of all lodging-houses. A Committee on Lodging Houses, of which Principal Fyfe is the convener, has been named to arrange for this and Miss Janet Allan has been appointed by the Trustee Board as Assistant to the Dean of Women with the rooming and boarding houses as her special field of labour. In June Miss Allan made a thorough survey of seventy homes and then prepared a ist which was sent to all out-of-town students of the three senior years. In September more homes were visited and a final list was compiled. Many students secured rooms for themselves from among those recommended by us, others were placed through our office. The regulations governing the lodging-houses are also given in full in the October "Review." The most important of the new rules is one requiring all landladies to send to the Dean of Women a weekly report on a printed form showing the approximate hour at which each student has returned each evening. We are not asking the landladies to restrict the students in any way but we are asking for information concerning the hours they keep. This will enable us to warn students who are indulging in too many social activities and will be valuable for reference when we are called on for recommendations or for information.

So far as we can judge at this early date, the new system is a greater success than we had ventured to hope. We have an exceptionally fine group of first year students, including a considerable number from the best private schools. The girls are all most appreciative of the residence and most anxious to make a success of their work and to punctiliously obey every residence rule, so that they may have a chance to be among the few chosen seniors next year. The seniors feel proud of their responsibilities and privileges and are co-operating in every way. With the landladies we are on the most friendly terms. They seem to feel that they have become a part of the university and are making every effort to please us so that their homes may remain on our approved list. Even the students who are living in lodgings have not yet ventured a complaint. Of course the time of greatest social activity, the real testing-time, has not yet come but we trust that our new system will bear even that strain.

Miss Allan is doing excellent work. She has a very helpful way of endearing herself to everyone and quietly persuading people that our way of looking at things is the wisest and best. It would have been impossible for me to have inaugurated the new system without her.

I am delighted to be able to report that I have been successful in completing arrangements for an exchange of students between Queen's and foreign countries. The Trustee Board has consented to give free

tuition and the Ban Righ Hall Committee free room and board to one foreign student each year. In the Summer of 1930 when in Berlin I was able to secure the co-operation of the German Exchange Bureau, the "Akademischer Austauschdienst;" Professor Campbell is to make the arrangements with France and Professor Brovedani those with Spain. This year we have sent a Queen's graduate, Miss Dorothy Bamforth of Peterborough, to Munich, where she is to live in the new residence for women students and to attend the University—all free of cost. In exchange Frl. Ellen Huebner from the University of Berlin has come to us. Frl. Huebner has already made many friends at Ban Righ Hall. She is awakening an interest in Europe and European affairs among all those with whom she comes in contact, is widening our horizons and teaching us many things. She has the honour of being the first German woman student to be sent to Canada.

Before I close my report, which I am afraid has already grown unduly long, I should like to ask the Alumnae Association to renew once more the grant of $25 which they have been accustomed to give for the purpose of bringing prominent professional women to Kingston to address the students. Last year the grant was not made and in consequence we were able to have only four speakers, of whom one was from Kingston and one paid her own expenses. The speakers were Dr. Helen McMurchy, Dr. Norma Ford of the Department of Biology of the University of Toronto, Miss Mora Guthrie and Miss Mary Clarke, now Mrs. Campbell, who was then dietition of the Rockwood Hospital.

May I solicit your co-operation in my efforts to assure the well-being and the happiness of the women undergraduates. The attitude adopted by the parents and teachers of the students and by their older friends towards our new system will influence them to an extent which one can hardly oversetimate. Your backing is ssential to the success of our plans and I trust that you will be willing to give it in full measure.

HILDA C. LAIRD, Dean of Women.

REPORT OF BAN RIGH HALL COMMITTEE

Since Ban Righ Hall was opened in 1925 there has not been a year in which the residence scheme has not more than justified itself, and in spite of the fact that three annexes have been opened up and filled the need for more accommodation grows.

The financial report may be of interest to the meeting and is as follows:

Total revenue for the three houses, Ban Righ Hall, Macdonnell House and Goodwin House, is... $ 45,564 74

(An increase of $626.87 over revenue for 1930)

Expenditure on Ban Righ Hall	$ 34,353 34	
Macdonnell House	1,382 25	
Goodwin House	1,894 25	
Furnishings and taxes on Gordon House	1,891 00	
General expenses, salaries, auditor, etc.	2,209 43	
Total expenditure		41,730 27
Surplus		3,834 47

At the close of each year a certain amount of the surplus is transferred to the Residence reserve fund which now has reached a total of $32,075.41.

During the year the purchase, alterations, and furnishings of the Gordon House was completed at a total cost of $18,571—$13,000 being paid for the property, $3,439 for alterations and decorating; the remaining $2,132 being spent on furnishing.

When the above proposition was put before the Trustees the Executive Committee agreed to finance the transaction but said they would expect the Ban Righ Hall Committee to pay interest at the rate of 5% of the total cost, and also to assume all maintenance charges, including taxes and repairs. Under this agreement the committee pays interest to the Trustees on the $16,439 invested in the building, the $2,132 for furnishings being charged to the house.

The purchase of another house to be used as an annex is being considered, as there are many applicants, for whom rooms are not available, but the most pressing need is more dining-room accommodation and the committee is now trying to evolve some plan by which this service can be extended.

During the year it was found that the insurance carried on Ban Righ Hall was entirely inadequate, and the amount on the building and contents was raised from $75,000 to $145,000.

Gifts of pictures for the annexes have been received from Mrs. Manley Baker and the Misses Waldron and are much appreciated.

B. B. GRAHAM.

MESSAGES OF THE FOUR WINDS

General

Miss Alice King, University Registrar, is on three months leave of absence on account of illness. She expects to return to her duties on December 1st. Miss King is the first woman to be appointed Registrar of a Canadian University and has the hearty congratulations of the Alumnae on achieving such a position.

Misses Dora Stock, '15, Mary Hubbs, '13, Marie Stock, '26 and Margaret Guthrie, '26, spent three weeks on a motor trip to Gaspé, the Maritime Provinces and New England States.

Misses Doreen Montgomery, '28, Gwen Bearder, '28, Verlie Williams, '29 and Erma Beach, '28, motored to Timmins where they visited Mrs. W. R. Rinn (Ruby Garbutt '26).

The Ottawa Branch of the Queen's Alumnae held a Bridge in the ballroom of the Chateau Laurier on November 21st, under the convenership of Mrs. R. L. Crain (Margaret Farnham '27), for the Marty Memorial Foundation.

Alumnae working on the Census staff of the Dominion Bureau of Statistics at Ottawa are Misses Elizabeth Carmichael '29, Kathleen Easton '24, Bessie Graham '30, Lorimer Henderson '30, Marion Hope '30, Clare Parr '30, Beatrix Rose '28, and Edith Ruttle '30.

The sincere sympathy of the Association goes to Margaret, Jean and Maybelle Govan who lost their father, Dr. Arpad Govan, after a short illness last winter.

1880-1890

Miss Alice Cameron of Vancouver, spent the summer in Toronto, Boston and other eastern cities.

Miss May Ross '82, returned recently from a six months' trip in Europe and Asia, with her sister and a party of friends.

1890-1900

Mrs. H. A. Lavell (Mary Chambers '91) gave an address on "The Ideal Woman" at the annual May Court Festival of the Ontario Ladies College at Whitby.

Mrs. T. A. Newlands (Etta Reid '92) has returned to the University after a year's leave of absence.

Mrs. J. A. Cooper (Agnes Massie '95) was bereaved by the death of her mother early in the year.

Mrs. R. H. Cowley (Katherine Harvey '97) has been making an extended visit to the British Isles and the Continent.

Miss Flora Stewart '98, spent six weeks this summer on Prince Edward Island where she enjoyed a complete rest.

Dr. Geneva Misener '99, spent the summer with her little nieces at Devil's Lake, Alberta.

Miss Mollie Grenfell '99, spent her holidays with her sister, Miss C. P. Grenfell in Ottawa.

Mrs. George S. Young (Eva Greenhill '99) has had the bonds with Queen's strengthened in the past few months. Her oldest son, Dr. Wm. G. Young was married in August to Miss Eleanor Muirhead of Carleton Place, a sister of Ida Muirhead '30. Her third son, Evan G. Young married in May, Elizabeth S. MacDonald, daughter of Prof. J. F. McDonald ('99) and Mrs. MacDonald. A younger son is this year at Queen's in Arts. Mrs. Young is the new President of the Queen's Alumnae Association.

1900-1910

Dr. and Mrs. G. E. Storey (Edith Malone '00) motored from Edmonton to Glacier and Yellowstone Park for a month's holiday this summer.

Mrs. Skelton (Isabel Murphy), Mrs. G. F. Cliff (Alma Mundell), Mrs. W. M. Campbell (Lily Shaw), and Mrs. Tett (Ethel Herchmer) were at Queen's for the '01 reunion dinner in October.

Miss Marion Redden '03, returned in the late spring from a very interesting trip in Northern Africa with a party of friends.

Dr. and Mrs. M. MacKinnon (Lillian Vaux '02) spent six weeks in England this summer.

Miss M. B. Moore '04, teacher of advanced history in Calgary Central High School and President of the University Club, motored to the coast with Miss Margaret Munroe '05 this summer.

Miss Marguerite E. O'Connell '06, who was granted an Ontario Government Scholarship to study in France in 1930 has returned to Toronto after a round-the-world journey of some 40,000 miles. Before taking up her studies at the University of Paris Miss O'Connell visited Honolulu, the Fiji Islands, New Zealand, Australia, Ceylon, India, Arabia and many other places of interest and established the travel record for our Alumnae for last year. Before returning to Canada she was joined by her sister, Miss Elizabeth O'Connell of the Ottawa school staff and together they visited Switzerland and Italy.

Miss Helen Mackintosh '07, and her sister Agnes '16, enjoyed a tour through the British Isles and Europe, spending three weeks in Brittany.

Mr. and Mrs. A. F. Pirie (Jean Bertram '07 have taken a house in Dundas where they intend to spend part of each year in future.

Mrs. Woodsworth (Ada Chown '09) Kole, Japan, has been visiting her parents, Mr. and Mrs. A. F. Chown, Kingston, with her eldest daughter, Mary, who has entered Queen's this year.

Miss Margaret Hall took the Mediterranean trip last summer, visiting Egypt and the Holy Land.

Mr. and Mrs. R. O. Sweezey (Harriett Watson '09) gave a coming out dance for their eldest daughter, Margaret, at their beautiful home on the St. Lawrence on the night of the Queen's-McGill game in October.

The sympathy of the Alumnae goes to Mrs. T. A. McGinnis (Bessie Richardson '09). Her mother, Mrs. H. A. Richardson, died in July.

1910

Miss Jennie Elliott of Calgary Central High School acted on the examiner's board at Edmonton this summer and then spent her vacation at the coast.

Mrs. LeRoy Rice (Etta Henderson), spent the summer with her children at Wolfe Island. Mr. Rice was a delegate from Vermont to the Rotarians' Convention in Vienna.

Mrs. A. G. Cameron (Jean Campbell) has a daughter at Queen's this year.

1911

Miss Lillian Hudson passed through Vancouver this summer, but our correspondent does not tell us from whence or to where.

The Vancouver Alumnae have a new member in the person of Mrs. R. N. Matheson (Mary Narsmith) who has moved there with her family. Her address is 3338 Church Street.

The sympathy of the Alumnae is extended to Mrs. Edward Brower (Mabel V. McAuley) and her three young sons. Mr. Brower died in Toronto in April.

1912

Mrs. A. M. Warner (Lillian Burley) came east with her mother this summer.

1913

Miss Jessie Muir '13 is having a well-deserved leave of absence for six months and sailed in June for Europe where she means to study methods of teaching languages.

Mrs. C. D. Donald (Fannie Nugent '13) who returned to Canada last year after spending fifteen years in foreign mission work with her husband in India, is now living at Sault Ste. Marie. Mr. Donald is minister of St. Andrew's United Church there.

Mrs. J. M. Wardle (Leette Roney '13) is remaining in Banff this winter.

1914

The many Kingston friends of Mrs. Clifford Clark (Margaret Smith '14) are delighted to welcome her and her family back to the University where Prof. Clark has accepted the post of Professor of Commerce and Director of Courses in Commerce and Administration.

1915

Mrs. A. D. Campbell (Violet Warren '15) is now living in Morrisburg, Ont. Her husband is principal of the Morrisburg Collegiate.

Congratulations to Mrs. LaRush (Florence Johnson '15) who secured her M.A. from the University of Toronto in June.

1916

Miss Grace Harrop spent the summer in Europe.

Miss Hilda Hague '16 is Secretary to the President of Yen-Ching University, Peiping, West China.

Miss Ferna Halliday had a most successful summer at Camp Oconto and many Alumnae enjoyed her hospitality at that beautiful spot.

1917

Miss Charlotte Whitton was the guest speaker at the Annual Meeting of the Vancouver Alumnae in September.

Mrs. S. N. Gandier (Nell Clinton) has moved to Edmonton where her husband has accepted a position with the Alberta Government.

Mr. and Mrs. Chas. Scott (Katie McNab) of Rutlam, Central India, are spending the winter in Kingston. They were several months in Vienna on their way home from India.

1918

Mrs. E. C. McLeod (Ella Percival) came east for three months this summer.

1919

Miss Lillie Simpson, Vancouver, spent the summer with her family in Peterboro.

Miss Edith Truscott spent last winter in Banning, California.

Mrs. J. Darling (Mabel Henderson '19) is on the staff of the Kingston Business College.

1920

Miss Edith Sangster of Los Angeles came east this fall for the first time in seven years and visited friends in Ottawa, Toronto, etc.

1923

Mrs. Harold Mattson (Margaret Brophy) is living in San Paulo, Brazil, where Mr. Mattson is employed by the Emprezas Electricas Brasileiras.

Miss Edna C. Bailey '23 is in charge of the Commercial Department at Brampton High School.

Miss Lillian Smith '23 is teaching in the Lisgar Collegiate, Ottawa.

1924

Miss Nancy Burleigh '24 who has been on the staff of Sydenham High School has now taken a position at Iroquois, Ont.

Miss Florence Dunlop is the President of the Ottawa Branch of the Queen's Alumnae this winter. Last year she received her M.A. from Columbia University in psychology. In 1926-27 she was an exchange teacher in London, England, and returned home via South Africa, Australia and New Zealand, spending some time in each of these countries. She is now Psychological Counsellor and Supervisor of Auxiliary Classes for the Ottawa Public Schools.

1925

Miss Mabel Edwards spent part of the summer holidays in Berthier, Quebec.

Mrs. R. H. Manske (Jean Gray '25) is living at 180 Carling Ave., Ottawa. Dr. Manske, Arts '23 is on the staff of the National Research Council.

Mrs. B. G. Ballard (Irene Foreman '25) is living at 297 James St., Ottawa, where Mr. Ballard '24, is on the staff of the National Research Council.

Mrs. Sherwood Smith (Gertrude Milliken '25) of Jacksonville, Fla., spent the summer in the North visiting friends in Strathroy, Ottawa, Toronto, etc.

Miss Bessie Billings has been ill in Kingston General Hospital for several months but her many friends will be delighted to hear she is greatly improved and expects to be out of the hospital in the near future.

1926

Miss Doris Williams, formerly on the staff of Sydenham High School is spending the winter at home in Kingston.

Mrs. Harold Joliffe (Hazel Argue) is on the staff of Havergal College, Toronto.

Miss Mary Rowland drove with her father to Winnipeg and back early this fall. Two punctures were the only mishaps on the long drive.

Dr. Henrietta Anderson, principal of Lonsdale, P.S., North Vancouver, is to be congratulated for securing her Ph.D. from Seattle.

Miss Annella Minnes is now on the staff of the Douglas Library, Queen's University.

Miss Marion Moffatt is on the staff of Kemptville High School.

Miss Margaret Norris is on the staff of Glebe Collegiate, Ottawa.

1927

Mrs. Boucher (Thelma Bogart) was convener for a very successful Garden Party in the Ban Righ Hall grounds in August.

Miss Brenda Druce is on the staff of Havergal College, Toronto, this winter.

Miss Margaret Davis is Psychologist and Social Worker of the Mental Health Clinic of Rockwood Hospital. This clinic covers a wide territory, working from Kingston, Picton, Belleville, Renfrew and Pembroke.

1928

Miss Eleanor Tett took a Library Course in Montreal this summer.

Mrs. Harold Evans (Bessie Simmons) is living in Niagara Falls, Ontario.

Miss Marion Anglin is teaching at Leamington this winter.

Miss Jean Hamilton '28 is working in the University Library, Toronto.

1929

Miss Henrietta Robinson '29 and Miss Irene Gordon '29 are teaching in the Kingston Collegiate this winter.

Miss Francis Smith '29 is working for her M.A. in English at Toronto University.

Miss Awilda Martin is working in the Division of Chemistry, Experimental Farm, Ottawa.

Miss Marjorie Devine is on the staff of the High School of Commerce at Ottawa.

Miss Etta Robinson is on the staff of the Kingston Collegiate.

Miss Janet Allan, Warden of Goodwin House, has been appointed assistant to the Dean of Women and is helping Miss Laird keep her many freshettes in order this winter.

Sister M. Veronica (Margaret Stanley '29) is now at St. Joseph's Convent, Amherstburg, Ont., teaching in St. Rose's High School.

1930

Miss Jean Royce has been appointed assistant to Miss King, Registrar of Queen's University, and also Warden of Gordon House, the new annex to Ban Righ Hall.

Miss Edna Hughes is teaching in Gould, Quebec.

Miss Marie Hearne '30 is at McGill this winter working on a National Research Studentship.

Miss Muriel McKee '30 is teaching in Kingston this winter.

Congratulations to Miss Mildred Noble '29 and Miss Catherine MacKinnon '30 who won their M.A.'s from the University of Toronto in June.

Miss Marguerite Cairn '31 is taking a course in dietetics at Montreal General Hospital.

Miss Anna Kerfoot '31 is on the occasional staff of the Toronto Kindergartens.

Miss Ida Muirhead '30 is teaching at Arthur, Ont.

Miss Ruth Miller '31 is with the Actuarial Department of the Confederation Life Insurance Company, Toronto.

Miss Korleen Ball '30 is teaching at the Ottawa Ladies College.

Miss Jean McAlpine is working in the Provincial Health Laboratory, Ottawa.

1931

Miss Beth Patterson and Miss Margaret Thomas are attending Gowling Business College, Ottawa.

WEDDINGS OF THE YEAR

Clark—At Kingston, June 2, Mary Clark '24, to W. A. Campbell, Med. '24, Kingston.

Malcolm—At Ottawa, Margaret Ross Malcolm '24, to George Stevenson, Ottawa.

Yule—At Saskatoon, December 24, Gladys Alice Yule '13, to Chas. D. Drimmie, Prince Albert.

Douglas—At Highgate, December 27, Della May Douglas '24, to Dr. Lloyd A. Munro, Kingston.

Dyde—At Calgary, June 6, Chrissie Dyde '21, to Francis W. Y. Wootton, Drumheller.

McConnell—At Finch, Leila McConnell '30, to E. A. Barton, Sc. '30, Gardenvale, Que.

Simmons—At Kingston, June 18, Margaret Elizabeth Simmons, '28, to Harold Evans, Sc. '28, Niagara Falls, Ont.

Hicks—At Porth Colborne, August 1, Anne Charlotte Hicks, '29, to Dr. W. C. Gardiner, Niagara Falls, N.Y.

Hooper—At Carleton Place, early in the summer, Mary Katherine Hooper '29, to W. J. R. Jamieson '29, Ottawa.

Bonell—At Ottawa, July 3, Morna Bonell, to F. B. MacMillan, Cornwall.

Orser—At Kingston, Gladys Orser '24, to H. A. McQueen, Arts '24, Prescott, Ont.

White—At Kingston, June 10, Vivien Alberta White '26, to Howard S. Rees, Sc. '29, Ottawa.

Sandercook—June 30, Lois Sandercook '28, to T. H. Seldon, Med. '29, Sharbot Lake.

Landry—At Brockville, August 19, Rena Mae Landry '22 to Hugh Nelson Corbett of the High School of Commerce, Ottawa.

Musgrove—At Wingham, July 31, Edna Isabel Musgrove, Com. '25, to Stanley S. Smith of Montreal.

Beighley—At Valley Forge, Pa., September 10, Marion Beighley '26, to Dwight S. Bishop, Med. '24 of Oyster Bay, N.Y.

Campbell—At Carleton Place, September '27, Annie Campbell '25, to W. S. Blake, Arts '24 of Ottawa.

Donevan—At Lansdowne, September 23, Loretta Donevan '24, to J. Allan Howard, Med. '26, of Utica, N.Y.

Bennett—Early in August, Eileen Dorothy Bennett '27, to Harry E. Jenkins, Toronto.

Nicholson—At Kingston on August 24, Irene Alice Nicholson '23, to A. E. Harbeson, Med. '29.

McRory—At Sydenham on July 15, Glee Gertrude McRory '23, to J. E. Brink, B.S.A., of Toronto.

Keyes—At Colebrook, Ontario, in August, Gwendolyn Keyes '30, to W. A. Malkin, Arts '29 of Bridgeburg, Ont.

Law—At Ottawa, on October 10, Winnifred T. Law '29, to F. W. Jeffrey, Med. '28 of Ottawa.

Douglas—In New York, on November 26, M. Jean Douglas '24, to Gerald W. Butler.

BIRTHS

Armstrong—At Toronto on January 12, to Mr. and Mrs. H. J. Armstrong (Helen Loyst '25) a daughter.

Barton—At Lachine, Quebec, on August 27, to Mr. and Mrs. E. A. Barton (Leila McConnell '30) a son.

Cannon—At Kingston, September 25, 1930, to Mr. and Mrs. Carl Cannon (Mildred Newman '21) a son.

Currie—At Peterboro, January 1, to Mr. and Mrs. V. R. Currie (Marion Spence '26) a daughter, Margaret Ann.

Day—At Kingston on June 8, to Mr. and Mrs. D. J. Day (Belva Halliday '22), twin sons.

Francis—At Calgary on February 15, to Mr. and Mrs. Clarence Francis (Beatrice Milne '25) a son.

Holmes—At Montreal, November 15, 1930, to Mr. and Mrs. E. Holmes (Billie Nobes '24) a daughter, Elizabeth Diane.

Jones—At Montreal, July 29, 1930, to Mr. and Mrs. V .C. Jones (Kathleen Lockhart '23) a daughter, Margaret Jean.

MacLeod—At Erie, Pa., on August 6, to Mr. and Mrs. D. R. MacLeod (Dorothy Roberts '25) a son, Ian Roberts.

Miller—At Welland on September 20, to Mr. and Mrs. W. S. Miller, (Stella Massey '28) a daughter, Mary Estelle.

Montrose—At Walkerville on October 20, 1930, to Mr. and Mrs. C. H. Montrose, (Georgina Leggett '27), a son.

Mooney—At Goderich on July 28, 1930, to Mr. and Mrs. D. D. Mooney (May Richardson '22) a son, Donald Douglas.

Murray—At Ottawa, December 28, 1930, to Mr. and Mrs. John D. Murray (Sarah Burns '24) a son.

Reid—At Toronto on September 13, to Mr. and Mrs. H. M. Reid (Adele Cohill '32) a son.

Samis—At Toronto on August 12, to Dr. and Mrs. T. T. Samis (Kathleen Bibby '25) a son.

Seymour—At Toronto on November 14, 1930, to Rev. and Mrs. O. E. Seymour (Evelyn Wilson '23) a daughter.

OUR NEW ALUMNAE

WOMEN GRADUATES, 1931

M.A.

Ball, Korleen Elisabeth, 7 Gloucester Street, Cornwall, Ontario.
Brennan, Margaret Ursula, Deseronto, Ontario.
Davis, Mary Grace, 36 Sydenham Street, Kingston, Ontario.
File, Celia Bernicia, Napanee, Ontario.
Graham, Alma Jane, 120 Bagot Street, Kingston, Ontario.
Hearne, Edna Marie, Burford, Ontario.
MacIntosh, Margaret Catherine, Box 797, Campbellton, New Brunswick.
Shaver, Ruth Lake, Picton, Ontario.

B.A. (Honours)

Ackerman, Margery, Campbellford, Ontario.
Ashcroft, Edith, 204 King Street, Kingston, Ontario.
Bamforth, Dorothy Constance, 602 Rubidge Street, Peterboro, Ontario.
Campbell, Bell, 111 Queen Street, St. Catharines, Ontario.
Carson, Marjorie E., Barrie, Ontario.
Charlesworth, Josephine Edna, Harriston, Ontario.
Code, Isabel Frances, 59 William Street, Smith's Falls, Ontario.
Costin, Carrie Lillian, Princeton, Ontario.
David, Lillian Jean, Picton, Ontario.
Edge, Alix, Durham, Ontario.
Faust, Anna Josephine, Wadena, Saskatchewan.
Ferguson, Edith Anne, Maxville, Ontario.
Giles, Annie Helen, 529 Bank Street, Ottawa, Ontario.
Grenzebach, Helen Marie, R.R. No. 5, Welland, Ontario.
Harvey, Anna E., Lyndhurst, Ontario.
Honeywell, Doris May, Woodroffe, Ontario.
Houston, Margaret Jane, 215 S. Brodie Street, Fort William, Ontario.
Johnson, Anne Claire, Valentia, Ontario.
Kirk, Nina May, R.R. No. 2, Hamilton, Ontario.
Locklin, Mae, Brighton, Ontario.
Martin, Madge Agnes, Y.W.C.A., Moose Jaw, Saskatchewan.
MacAlpine, Jean G., 103 Clergy Street W., Kingston, Ontario.
McArthur, Annie Irene, Parry Sound, Ontario.
McGill, Jane Stocks, Thornloe, Ontario.
McIntyre, Alma Alexina, East Templeton, Quebec.
O'Brien, Catherine Elizabeth, Merrickville, Ontario.
O'Connor, Margaret Helen, 193 Earl Street, Kingston, Ontario.
Pierce, Hilda Olga, Joyceville, Ontario.
Poapst, Esther Minerva, Northfield Station, Ontario.
Powell, Olive Evelyn, Carleton Place, Ontario.

Reid, Margaret Elizabeth, 132 Earl Street, Kingston, Ontario.
Sabine, Helen Gertrude, Orrville, Ontario.
Skinner, Ruth Amy, 27 Wells Street, Toronto, Ontario.
Stewart, Jessie Ferguson, Arnprior, Ontario.
Tully, Mary Frances, Markham, Ontario.
Wannamaker, Gwendolyn, Picton, Ontario.
Ward, Jessie Clarkson, 53 William Street, Kingston, Ontario.
Wilson, Alice Pearl, Garden Hill, Ontario.
Wilson, Jessie Bass, R.R. No. 2, Westmeath, Ontario.
Wilson, Margaret Rebecca, R.R. No. 3, Perth, Ontario.

B.A. (Pass)

Adams, Ethel May, 20 Chatham Street, Belleville, Ontario.
Allison, Edith Marguerite, Bath, Ontario.
Billings, Marjory Jean, Lyn, Ontario.
Bishop, Dorothy Marguerite, 176 Johnson Street, Kingston, Ontario.
Caughey, Mildred Jean, 350 Albert Street, Kingston, Ontario.
Cleland, Margaret Olive, R.R. No. 2, Listowel, Ontario.
Cluff, Christine Elizabeth, Maxville, Ontario.
De Claire, Mary, St. Mary's Academy, Windsor, Ontario.
Dolan, Margery Eleanor, 607 Queen's Avenue, London, Ontario.
Foster, Myrtle Jennie, Tweed, Ontario.
Garvin, Mary K., Westport, Ontario.
Graves, Jean Evelyn, 404 Brock Street, Kingston, Ontario.
Hawke, Doris Ethel, Gananoque, Ontario.
Kavanaugh, Margaret Eleanor, Iroquois, Ontario.
Kelley, Helen Emam, 115 Bay Street, Kingston, Ontario.
Kent, Olive Jean C., 80 St. Paul's Avenue, Tompkinsville, N.Y.
Kerfoot, Anna Laura, 15 Humewood Drive, Toronto, Ontario.
Kerfoot, Margaret Lydia, Prescott, Ontario.
Kitts, Lula Viola, Windsor, Ontario.
Leggett, Mary Phyllis, Newboro, Ontario.
Lewis, Christena May, Paisley, Ontario.
Lick, Marion G., 354 Simcoe Street N., Oshawa, Ontario.
Mahony, Elizabeth Miriam, 131 Elliott Row, Saint John, N.B.
Miller, Charlotte Bell, R.R. No. 1, Napanee, Ontario.
Miller, Ruth Louise, 95 Nelson Street, Kingston, Ontario.
Milne, Anne Cameron, Chesley, Ontario.
McCreary, Kathleen H., Pakenham, Ontario.
McDonald, Ruby, Winchester, Ontario.
MacDonald, Sara Ethel, Douglas, Ontario.
McEwan, Annie Esther, Newington, Ontario.
McEwan, Jeanie Hamilton, 82 Peel Street, Lindsay, Ontario.
McLaren, Caroline Usborne, Forester's Falls, Ontario.
McLaughlin, Vivian, Napanee, Ontario.
McNab, Katherine, Renfrew, Ontario.

McNeely, Madeline, Perth, Ontario.
McWilliam, Helen Marjorie S., 140 W. Main Street, Goshen, N.Y.
Nolan, Mary Agnes, St. Mary's Academy, Windsor, Ontario.
Patterson, Marian Isobel, Barriefield, P.O., Ontario.
Pierce, Muriel Eleanor, 29 Garrett Street, Kingston, Ontario.
Powell, Mary Jane, Mallorytown, Ontario.
Reid, Rossa Louella, Bancroft, Ontario.
Ruttle, Edith Lillian, R.R. No. 1, Carleton Place, Ontario.
Ryan, Katie, 232 Sydenham Street, Kingston, Ontario.
Seymour, Elizabeth Irene, 25 St. Andrew Street, Brockville, Ontario.
Smith, Margaret Alexandra, Uxbridge, Ontario.
Snell, Evelyn Dora, Macdonald College, Quebec.
Taylor, Agnes Grace, Eganville, Ontario.
Tompkins, Mayme, 16 Queen Street, Lindsay, Ontario.
Thomson, Marguerite, 1434 St. Catharine Street W., Montreal, P.Q.
Truscott, Marion Ila, 74 Nelson Street, Kingston, Ontario.
Tully, Mary Helen, Picton, Ontario.
Weir, Irene Violet, 337 Earl Street, Kingston, Ontario.
Winckler, Elizabeth Mary L., Copper Cliff, Ontario.

B.Com.

Abramsky, Eva., 160 Bagot Street, Kingston, Ontario.
Black, Helen Mary, 625 Huron Street, Toronto, Ontario.
Burnett, Evangeline I., 22 Second Avenue, Ottawa, Ontario.
Engler, Aileen, 145 Powell Avenue, Ottawa, Ontario.
McDonald, Elizabeth Eileen, 317 Wellington Street, Sarnia, Ontario.
Parr, Clare Katherine, 168 Copeland Street, North Bay, Ontario.
Stabback, Inez, 144 Brooke Street, Toronto, Ontario.
Walker, Laura May, Perth, Ontario.
Wright, Myrtle M., Chesley, Ontario.

LIST OF GRADUATES AND MEMBERS OF THE Q. U. A. A.

HONORARY WOMEN GRADUATES OF QUEEN'S UNIVERSITY

Aberdeen, Her Excellency, Countess of, LL.D., London, England, (Scotland) 1897
Byng of Vimy, Her Excellency The Lady 1925
Marty, A. E., M.A. (Queen's), LL.D. (Deceased) 1919
McKellar, Margaret, M.D., C.M., LL.D., care United Church Mission Board, Toronto 1929
Reid, Helen R. Y., B.A. (McGill), LL.D., 698 Sherbrooke St., Montreal 1921

WOMEN GRADUATES OF QUEEN'S UNIVERSITY

Legend

m—Member of the Alumnae Association.
xm—Fees paid 1930-1931.

B—in business.
C—Librarian
D—Practic'g Medicine
E—Chemist
F—Music
G—In Civil Service
H—Living at Home
L—Practising Law.
M—Missionary.
N—Nurse
P—Press or Journal'm.
R—In religious life.
S—Secretary
T—Teacher
U—In Univers'y work.
V—In Social work.
X—Postgrad. studies.

	Names and Addresses.	Date of Graduation.
m	Abbott, Mrs. (Margaret M. Spooner, B.A.), Home for Incurables, 3rd Ave. and 183rd St., New York .....N	1886
m	Abbott, Mrs. Charles (Veta Minnes, B.A.), 21 Glendonwynne Rd., Toronto, Ont.	1920
xm	Abernethy, Flora, B.A., (A. C. Malloch), 498 Glenlake Ave., Toronto, Ont.	1917
	Abernethy, Mrs. Mary J., Kitchener, Ont., 286 Queen St.	1928
	Abramsky, Eva, B.Com., 160 Bagot St., Kingston.	1931
	Ackerman, Mrs. F. (Lenna Ostrander, B.A.), (Deceased)	1914
	Ackerman, Margery, B.A., Campbellford	1931
m	Acres, Mrs. T. G. (Mina A. Ellis, B.A.), 612 Bank St., Ottawa, Ont.	1908
	Adams, Ethel M., B.A., 20 Chatham St., Belleville	1931
	Adams, Helen, B.A. (Mrs. G. Day), 10 Drew St., Oshawa, Ont.	1928
	Adams, Mrs. J. G. (Myrtle Reynolds, B.A.), Detroit, Mich.	1915
	Adams, Myrtle H., B.A., Beamsville, Ont	1925
	Adamson, Mrs. J. (Elgiva Moore, B.A.), c/o Stratford Collegiate Institute, Stratford, Ont.	1925
	Affleck, Mrs. W. E. (Rheta Gray, B.A.), 2 Wilson Ave., St. Catharines	1922
	Agnew, Helen G., B.A., (Mrs. G. R. Emery), White Plains, N.Y. ..	1926
	Aherne, M. Irene, B.A., (W. Doyle), 330 Albert St., Belleville, Ont.	1914
xm	Akins, Mrs. J. R. (Margaret F. Grass, B.A.), 25 Monkland Ave., Ottawa	1907
	Akroyd, Mrs. W. H. (Effie Belfry, B.A.), 821 E. Ashley St., Jacksonville, Fla.	1910
	Alder, Mrs. W. H. (Beatrice Helmkay, B.A.), Durham, Ont.	1916
	Alford, Berneice, B.A., (Clendenning), Estevan, Sask.	1910
m	Alford, Ethel, M.A., 124-26th Ave. West, Calgary .....T	1908

Alkenbrack, Mrs. J. A., Napanee, Ont. .....P 1924
Alkerton, Nancy E., B.A. (Mrs. A. B. Smail) Meaford, Ont. 1929
Allan, Janet Lois, B.A., Wroxeter, Ont. 1929
xm Allan, Laura E., B.A., 53 Lyall Ave., Toronto .....P 1899
xm Allan, M. Lois, B.A., 268 Victoria St., Kingston 1921
Allan, Mrs. W. R. (Beatrice Lambert, B.A.), 264 Victoria Ave., Kingston 1911
Allen, Agnes, B.A. (John Dewart), (Deceased) 1911
Allen, Emily, B.A., 242 Alfred St., Kingson, Ont. .....H 1898
m Allen, Maggie B., M.A. (R. J. Hutcheon), 1413 E. 57 St., Chicago, Ill. 1895
m Allen, Vera G., B.A. (J. M. Clark), 369 Beresford Ave., Toronto, Ont. .....V 1917
Allin, Mrs. C. S. (E. G. Johnstone, B.A.), 39 Prince Edward Ave., Niagara Falls, Ont. 1919
Allison, Clara Mae, B.A. (G. E. McLean), Manotick, Ont. 1926
Allison, Edith M., B.A., Bath, Ont. 1930
xm Allison, Mary, B.A., Bishop Strachan School, Toronto, Ont. .....T 1902
Anderson, Mrs. Earl (Sara Jane Young, B.A.), Brussells, Ont. ... 1923
Anderson, Henrietta A., B.A., 324 Tempe Crescent, North Vancouver, B.C. 1926
m Anderson, Mabel, B.A., (R. Nesbitt), 424 Princess St., Kingston 1917
m Anderson, Maud, 111 Furby St., Winnipeg, Man. 1924
m Anglin, Anna B., B.A. (W. A. Pinkerton), 217-13th Ave. N.W., Calgary, Alta. 1911
xm Anglin, Harriett, B.A. (A. E. Knapp), 401 Johnson St., Kingston... 1900
Anglin, Harriet R., B.A. (R. M. Horsey), Montreal, Que. 1923
Anglin, Helen F., B.A. (Lorne Davidson), 219 Millwood Road, Toronto, Ont. 1926
xm Anglin, Jennie M., B.A. (H. G. McCuaig), Bridgeburg, Ont. 1907
Anglin, Marion P., B.A. (108 Albert St., Kingston), Cochrane, Ont. (High School) 1928
xm Anglin, Mary R., B.A., 56 Earl St., Kingston .....S 1913
m Anglin, Sarah E., B.A., (Wm. Sparling), 76 Hogarth Ave., Toronto, Ont. 1892
m Argue, Elizabeth L., B.A. (Mrs. Raney), St. Mary's, Ont. 1919
xm Argue, Hazel M., M.A., (H. Joliffe), 17 Roehampton Avenue, Toronto, Ont. 1926
m Armstrong, Emily, B.A. (227 Carling Ave., Ottawa), Moulton Ladies' College, Toronto, Ont. .....T 1917
Armstrong, Helen B., B.A., Parry Sound, Ont. 1927
Armstrong, Helen S. C., M.A., (Warkworth, Ont.) 1929
Armstrong, Mrs. H. J. (Helen Loyst, B.A.), 207 Clendennan Ave., Toronto 1925
m Armstrong, Jean L., B.A. (Keene, Ont.), 400 O'Connor St., Ottawa, Ont., Apt. No. 2 1924
Armstrong, Jessie I., B.A., Brantford Collegiate .....T 1924
Arniel, Kathleen Gladys, B.A., 43 Union St., Kingston, Ont. 1929
Arnold, Eleanor (Sr. M. Raphael), B.A., Formosa, Ont. .....R 1922
Ashcroft, Edith, B.A., 204 King St., Kingston 1931
m Arnold, Mrs. F. (Edna G. Thompson, B.A.), 7 Williamson Apt., Regina 1903
m Arnold, Leita, B.A. (E. A. Naylor), Wheatley, Ont. 1913
Arnott, Audrey, B.A. (W. Pocock), Kearney, Ont. 1918
Arthur, Leona, B.A. (Mrs. Whyte), Kingston, Ont. 1906
Arthur, Nellie, B.A. (241 Ann St., Belleville, Ont.), Picton, Ont. .. 1906
Ashe, Cecilia T., B.A. (Sr. M. Theresa), St. Mary's Academy, Windsor, Ont. .....R 1910

m Ashley, Lillie L., B.A. (W. Denyes), Preston, Ont. 1919
Ashmead, Mrs. A. W. (A. M. Campbell, B.A.), Heatherdown, Alta. 1925
Aspinall, Daisy, B.A., Almonte .....T 1927
m Asselstine, Elizabeth C., M.A. (J. Shaver), 464 Stella Ave., Winnipeg 1905
m Atherton, Mrs. (Ella Blaylock, M.D.), 168 Main St., Nashua, N.H... 1887
m Atkinson, Mrs. G. D. (Edna Henderson, B.A.), 556 Main St., Malden, Mass. 1913
m Austin, Prudence M., B.A. (R.R. No. 5, Simcoe, Ont.), 154 Peter St., Port Arthur, Ont. 1921
Aylesworth, Mabel E., B.A., (M. A. F. Lindsay), Yorkton School Home, Yorkton, Sask. 1904
Bailey, Edna, C., B.A., Brampton, H. S., Ont. 1923
m Bailey, Etta, B.A. (S. V. Smith), Linden Lea, Ottawa 1910
Bailey, Florence, B.A. (C. F. Robertson), Upper Dover Co., Westmoreland, N.B. 1913
Baird, Mary E., B.A., Deseronto H. S., Ont. 1929
Bajus, Carrie, B.A., (Deceased) 1901
Baker, Eva, B.A., Newington, Ont. 1927
xm Baker, Mrs. R. E. (Lena Odell, B.A.), 11 Sherman Ave., White Plains, N.Y. 1906
Balfour, Winnifred, B.A. (125 Markland St., Hamilton, Ont), London C. I., London, Ont. .....T 1916
Ball, May A., B.A. (New Liskeard, Ont.), (144 Bloor St. E., Toronto, Ont.) 1925
Ball, Korleen, E., M.A., Gloucester St., Cornwall, Ont. 1931
m Ball, Mrs. N. (Hilda Leggett, B.A.), 523 Victoria Rd., Walkerville, Ont. 1916
Ballance, Vera A., B.A., Deseronto, Ont. 1925
Ballard, Mrs. B. G. (Irene Foreman, B.A.), Kingston, Ont. 1925
Bamford, Dorothy C., B.A., 602 Rubidge St., Peterboro 1931
Barlow, Helen F., B.A. (R. R. Paul), Duchess, Alta. 1924
m Barr, Janet, B.A. (J. A. McNaughton), Arnprior, Ont. 1914
Barrie, Mary D., B.A. (Sr. M. Dorothea), Loretto Abbey, Toronto R 1913
Barry, Bessie, B.A., 129 Hawthorne Ave., Ottawa 1928
m Barry, Sarah M., M.A. (Dr. E. A. Petrie), (Deceased) 1919
xm Bartels, Annie Lenore, B.A. (Douglas Geiger), 127 Austin Terrace, Toronto .....F 1922
Barton, Mrs. E. A. (Leila McConnell, B.A.), Gardenvale, Que..... 1930
m Bartram, Jean W., B.A. (A. T. Pirie), Cartago, Costa Rica, Central America 1907
m Barwick, Mrs. O. A. (Mildred Scammell, B.A.), 349 Hampton Ave., Montreal 1914
xm Bassam, Bertha, B.A., 429 Brunswick Ave., Toronto 1922
Bateson, Grace M., B.A., 16 Colborne St., Lindsay, Ont. 1930
m Baxter, Helen E., B.A. (R. Dier), Barrie, Ont. 1917
m Beach, Erma, B.Com. (Winchester, Ont.), c/o National Research Council, Ottawa 1928
Bearder, Gwen R., M.A., Essex, Ont. 1929
Beaton, Kate F., B.A. (H. M. Nimmo), 91 Colorado Ave., Detroit, Mich. 1896
Beatty, Elizabeth R., M.D., Lansdowne, Ont. .....D 1884
Beaupre, Cecilia, B.A. (Mrs. Delahunt), Timmins, Ont. 1921
m Beckett, Mrs. S. E. G. (Annie S. MacFarlane, B.A.), Western Parkway, Vancouver, B.C. 1907
m Beers, Annie E., B.A., 202 Division St., Welland, Ont. .....T 1916
xm Beehler, Leah, B.A., 580 Chapel St., Ottawa, Ont. 1924
Belfry, Effie E., B.A. (W. H. Akroyd), 821 E. Ashley St., Jacksonville, Fla. 1910

Bell, Mrs. E. G. W., 15th Ave. and St. John St., Regina .....
Bellamy, Mabel, B.A. (Deceased) 1901
m Benger, Mrs. G. (Mabel Maxwell, B.A.), 352 Van Norman St., Port Arthur, Ont. 1913
m Benger, Irene, B.A., 336 Van Norman St., Port Arthur, Ont. .....T 1915
Bennett, Eileen, B.A., (Harry E. Jenkins), Toronto, Ont. 1927
m Bennett. Mrs. J. G. (E. Cecile Stewart, B.A.), 138 Vivian Ave., Town of Mount Royal, Montreal 1921
m Bennett, Mrs. J. H. (Edna W. Derbyshire, B.A.), Spencerville, Ont. 1922
Bennett, Marion A., B.A., Beachburg, Ont. 1929
m Bennington, Evelyn M., B.A. (T. M. Weatherhead), 40 Bennington Heights Dr., Toronto, Ont. 1923
Benson, Aggie, B.A. (Mrs. Cliff Wilson), 934 Victoria Ave., Windsor, Ont. 1928
m Bentley, Annie, B.A. (J. A. Lillie), Wallaceburg, Ont. 1911
Benton, Mrs. G. (H. Maud MacKenzie, B.A.), Melfort, Sask. 1906
Berlanquet, Mary Jane, B.A., Box 1208, Sudbury, Ont. 1928
Bermingham, M. E., M.D. (M. E. Macarow), Roxborough Apts., Ottawa 1892
xm Berney, Laura J., B.A. (J. E. Wilkinson), 34 Chudleigh Ave., Toronto 1906
Berry, Sadie L., B.A., 19 Smith St., Kingston, Ont. 1926
Best, Alice G., B.A. (135 Powell Ave., Ottawa), 1528 McGrail St., Niagara Falls .....T 1924
Best, Elizabeth W., B.A., Bowmanville, Ont. 1925
m Best, Isabella M., B.A., (J. R. Watts), Alfred St., Kingston 1901
m Bews, Mrs. D. (Alene Tovell, B.A.), Belleville, Ont. 1915
Beveridge, Alice B., B.A. (D. C. Porteous), Fairmont Hotel, 2595 Boulevard, Jersey City, N.J. 1892
Bibby, Kathleen A., B.A. (T. T. Samis), 119 St. Clair Avenue East, Toronto 1925
m Bigelow, Sadie S., B.A., (Mrs. R. G. Cairns), Creelman, Sask. 1914
Billings, Bessie B., B.A., Lyn, Ont. 1925
Billings, Marjory J., B.A., Lyn 1931
Bingley, Mrs. H. C. (Mary Gourlay, B.A.), 449 Crawford St., Toronto 1922
m Binnie, Mrs. Jas. (Jessie C. Connell, B.A.), 82 Clovelly Ave., Toronto 1892
xm Birch, Beatrice D., B.A. (S. Graham), 11 Kensington Ave., Kingston 1904
m Birley, Lillian F., B.A. (A. M. Warner), 1726 11th Ave. West, Vancouver, B.C. 1912
m Bishop, Annetta C., B.A., 510 8th St., Medicine Hat, Alta. 1925
Bishop, Dorothy M., B.A., 176 Johnson St., Kingston 1931
m Bissonette, Florence, B.A. (N. R. Martin), R.R. 2, Springfield, Ont. 1913
Black, Helen, Mary, B.Com., 625 Huron St., Toronto, Ont. 1930
m Black, Jean B., B.A. (D. A. McKeracher), Haileybury, Ont. 1904
m Black, Mrs. R. (Frances W. Mills, B.A), 604 Driveway, Ottawa 1907
Black, Z. M., B.A. (Mrs. W. J. Kerster), Ogama, Sask. 1927
m Blackburn, Mrs. A. P. (Eileen Campbell, B.A.), 4564 Oxford Ave., Westmount, Que. 1920
Blacklock, May, B.A. (Mrs. R. J. Gillen), Esterhazy, Sask. 1912
Blake, Mrs. W. S. (Annie Campbell, B.A.), 105 Strathcona Ave., Ottawa 1925
m Bland, Mrs. C. H. (Ethel Farrow, B.A.), 131 Sunnyside Ave., Ottawa 1912
m Blaylock, Ella, M.D. (Mrs. Atherton), 168 Main St., Nashua, N.H. 1887
m Bleakley, Vena, B.A., Regina College, Sask. .....T 1912

m Blezard, Mrs. J. A. (Ethel Wilder, B.A.), 10117 Wellington Cres., Edmonton, Alta. 1918
Boddy, Martha, B.A. (M. B. Harvey), Maxstone, Sask. 1894
Boegerman, Ann, B.A. (Sr. Alberta), Notre Dame de Maryland, Baltimore .....R 1909
Bogart, Flossie M., B.A. (Deceased) 1917
Bogart, Thelma, B.A. (Mrs. Duncan Boucher), 574 Union St., Kingston 1927
Boismier, Rose V. (Sr. M. Cyrilla), Tampa, Fla. .....R 1923
m Bole, Abbie, B.A., 91 Elgin St., St. Thomas, Ont. (West Lorne) ..T 1916
Bolland, Mrs. B. A. (Irene Foreman, B.A.), Pittsburgh, Pa. 1925
Bonell, Morna (F. B. McMillan), Cornwall, Ont. 1927
Bongard, Edna E., B.A. (F. Phillips), 53 Linden Park, Buffalo 1906
m Booth, Margery E., B.A. (Mrs. E. Van. Koughnet), 1685 Luke St., Montreal 1924
Bouchard, Ann Cecilia, B.A. (Sr. Mary of Agnes), Holy Cross Convent, St. Raphaels, Ont. 1918
Bouchard, Mary E., B.A., Box 805, Kenora, Ont. 1924
Boucher, Mrs. Duncan (Thelma Bogart, B.A.), Kingston, Ont. 1927
Bourke, D., B.A. (Sr. Elizabeth), St. Joseph's Academy, North Bay, Ont. .....
m Bourne, Mrs. N. A. F. (Florence M. Horsey, B.A.), 269 Glebeholme Blvd., Toronto 1902
Bowers, Edna A., B.A., Sulphide, Ont. 1924
Box, Mrs. J. H. (Florence Elliott, B.A.), Arnprior, Ont. 1914
Boyce, Geraldine L., B.A., (James A. Hamilton), State College, Pa. 1929
m Boyd, Agnes M., B.A., 7 Colborne St., Kingston 1904
m Boyd, Annie A., M.A., Collegiate Institute, Morrisburg, Ont. ....T 1898
xm Boyd, Mrs. C. (Alma Price, M.A.), 537 Union W., Kingston..... 1912
Boyd, Mrs. G. (Jean Fullerton, B.A.), Pittsfield, Mass. 1927
m Boyd, Mabel E., B.A. (W. Tucker), 246 Gilmour St., Ottawa, Ont. 1898
Boyd, Muriel V. (H. Downer), 74 Metcalfe St., St. Thomas, Ont... 1922
m Boyd, Olive M., B.A. (B. Huyck), 1972 35th Ave. W., Vancouver, B.C. 1913
m Boyd, Mrs. W. (Marion Calvin, B.A.), 122 Powell Ave., Ottawa .. 1901
Boyle, Mrs. J. K. (Marion McFaydyen, B.A.), Greenoch, Scotland 1923
Bracken, Mrs. C. M. (Florence M. Wilson), Athens, Ont. 1921
m Bradfield, Mrs. L. D. (Eva Newell, B.A.), 412 Earl St., Kingston.. 1928
Bradshaw, Phyllis, B.A. (G. Pixley), Conostala, N.Y. 1918
m Brander, Mrs. J. F. (May C. Purdy, B.A.), 10652-81st Ave., Edmonton, Alta. 1904
Brebner, Mrs. (F. B. Windover, B.A.), Newark, N.J. 1923
Breckon, Isobel, B.Com., 2115 74 A St. W., Calgary 1928
Breen, Agnes M., B.A. (Sr. M. Lucilla), B.A., Loretto Abbey, Toronto .....R 1909
Brennan, Jennie L., B.A., Welland, Ont. 1922
Brennan, Margaret U., M.A., Deseronto, Ont. 1931
m Bridgeman, Norma E., B.A., Harbord Collegiate, Toronto .....T 1917
Briffett, Eleanor E., B.A., Alliston, Ont. 1929
Briffett, Frances B., B.A., Alexander Bay, Newfoundland 1925
m Brigginshaw, Mary H., B.A., 300 Cooper St., Ottawa 1914
Brink, Mrs. James Eric (Glee McRory, B.A.), Woodstock 1923
m Britton, Mildred G., B.A. (R. W. Brock), 3875 Pt. Grey Rd., Vancouver, B.C. 1899
Brock, Maude L., B.A., 548 Woolwich St., Guelph, Ont. 1927
m Brock, Mrs. R. W. (Mildred G. Britton, B.A.), 3875 Pt. Grey Rd. Vancouver, B.C. 1899

m Brodie, Mrs. A. W. (Mary Shearer, B.A.), 226 - 20th St. W., Prince Albert, Sask. 1917
m Brookins, Marjorie, B.A., Woodstock, Ont. .....T 1919
Brookins, Mrs. H. (Irene Kelly, B.A.), 1304 North Ave., Wilkinsburgh, Pa. .....
m Brophy, Margaret E., B.A. (Mrs. H. B. Mattson), South Porto Rico, Sugar Co., Ensenada, Porto Rico 1923
m Brower, Mrs. E. H. (Mabel C. Macauley, B.A.), 34 Kilbarry Rd., Toronto 1912
m Brown, Amelia, B.A. (H. L. Stroh), 6028 Hayes Ave., Los Angeles, Cal. 1898
Brown, Dorothy L., M.A., Sarnia, Ont. .....T 1921
xm Brown, Mrs. Edgar (Helen Craig, B.A.), Cornwall, Ont. 1921
Brown, Mrs. T. H. (Elizabeth McIlroy, B.A.), 34 Colin Ave., Toronto 1917
m Brown, Mrs. G. A. (Lily D. Stewart, B.A.), 408 Johnston St., Kingston, Ont. 1907
xm Brown, Hilda M., B.A., 51 Palmerston Gardens, Toronto .....T 1918
Brown, Isabel C., M.A., Lisgar Collegiate, Ottawa, Ont. .....T 1926
m Browne, Mrs. D. G. (Emily M. Wilson, B.A.), 26 Ely Place, East Orange, N.J. 1915
m Brown, Margaret H., B.A., Hwaiking, North Honan, United Church 1912
m Brown, Marion, B.A. (Brockville), Collegiate Institute, Windsor, Ont. .....T 1919
Brown, Sara A., M.D., 287 East Putnam Ave., Greenwich, Conn...D 1890
Brown, Mrs. W. M. (Edna Laidley, B.A.), Belleville, Ont. 1925
Browne, Maxine H., B.A. (Mrs. R. MacPherson), St Thomas, Ont. 1928
m Brownlee, E. Maud, B.A. (H. A. Harkness), 10 Columbia Ave., Westmount, Que. 1913
Bryan, Phyllis S., B.A., Renfrew, Ont. 1927
Brydon, Lucy, B.A., 12th St. West, Calgary, Alta. .....T 1915
m Bryson, Isabel D., B.A. (Geo. Ross), 15 Dunvegan Rd., Toronto.. 1905
m Bryson, Mary, B.A., 828 Prospect St., La Jolla, Cal. 1899
m Buchanan, Mabel A., B.A. (Mrs. Runnels), 10045 118th St., Edmonton, Alta. 1904
xm Buchanan, Ruth C., B.A., 156 Carling Ave., Ottawa, Ont. ....T 1914
m Buchanan, Winnie I., M.A., 61 Benton St., Kitchener, Ont. .....T 1913
Bullock, Alta G., B.A. (Mrs. J. P. Caldwell), 5025 Sheridan Rd., Chicago 1923
m Bullock, Genevieve, B.A. (W. A. Hambly),Indiana, South Bend, 2209 Mishawaka Avenue 1923
m Bullock, Mrs. C. W. (Bertha Neilson, B.A.), (Deceased) 1896
Burgess, Mrs. L. L. (Ethel M. Dupuis, B.A.), 83 Beattle St., Cambridge, Mass. 1910
Burke, Margaret A., B.A. (Sister Clothilde), Waterdown, Ont. 1926
Burleigh Nancy, B.A. (Stella, Ont.), Sydenham, Ont. .....T 1924
Burley, Mrs. G. (Marjorie Harrison, B.A.), 14 Tyndal Ave., Toronto 1924
Burnett, Evangeline I., B.Com., 22 Second Ave., Ottawa 1931
m Burnett, Helen I., B.A.,139 Glenarm St. W., Passedena .....N 1914
m Burnett, May E., B.A., 22 2nd Ave., Ottawa .....H 1921
Burns, Mrs. C. (Jennie Robertson, B.A.), La Tuque, Que... 1928
Burns, Mary, B.A., Box A 21, Englehart, Ont. 1927
Burns, Olive M., B.A. (L. Lin Knox), Goderich, Ont., Box 459 1906
m Burns, Mrs. S. S. (Nerva D. McDonald, B.A.), 4454 La Salle Road, Montreal 1894
m Burns, Sarah D., B.A. (J. D. Murray), 65 Park Ave., Ottawa 1924
Burr, Lenne G., B.A. (E. A. Kingston), Lockport, Ill. 1903
m Burton, Violet, B.A. (Perth), Smith's Falls .....T 1916

Butler, Mrs. Gerald W. (M. Jean Douglas, B.A.), Apt. 5 K, 160 Claremont Ave., New York 1924
Butler, Rose A., B.A. (Sr. Ethelbert), Tampa, Florida .....R 1910
Buttrum, Mary L., B.Com., Box 8, R.R. No. 1, Hamilton, Ont. 1928
Byers, Mrs. J. (Mary W. McMichael, B.A.), Metcalfe, Ont..... 1908
Byrnes, Mrs. J. D. (Alice Morton, M.A.), (Deceased) 1899
Byrnes, Marie, B.A. (J. L .King), (Deceased) 1903
m Cairns, Mrs. R. G. (Sadie Bigelow, B.A.), Creelman, Sask..... 1914
Caldwell, Daisy, B.A., Greenwood, B.C. 1901
m Caldwell, Mrs. F. (Sarah A. Hunt, B.A.), Carp, Ont. 1904
Caldwell, Mrs. J. P. (Bullock, Alta., B.A.), 5025 Sheridan Rd, Chicago 1923
m Caldwell, O. Maxwell, B.A. (G. Lewis), 97 McLaren St., Ottawa .. 1904
m Calhoun, Kathleen, B.A., Pierpont Library, New York .....C 1911
m Callander, Annie, B.A. (N. B. MacRostie), 46 Bellwood Ave., Ottawa, Ont. 1913
xm Calvin, Mrs. D. D. (Eleanor E. Malloch, B.A.), 12 Bryce Ave., Toronto 1904
m Calvin, Marion (W. Boyd),122 Powell Ave., Ottawa 1901
Cameron, Mrs. A. A. (Mary Werte, B.A.), Rainy River, Ont. 1919
Cameron, Mrs. A. G. (Jean Campbell, B.A.), Keene, Ont. 1910
m Cameron, C. Alice, B.A., 2395 7th Ave. W., Vancouver, B.C. 1888
m Cameron, Mrs. D. (Edna M. Spotswood, B.A.), 102 N. Simcoe St., Oshawa 1907
m Cameron, Helena F., B.A., 70 College St., Ottawa, Ont. 1919
m Cameron Mrs. James (Elsie Coolican, B.A.), 227 Douglas St., Stratford, Ont. 1919
m Cameron, Mrs. J. H. (Edith Husband, B.A.), 1116 Dougall Ave., Windsor, Ont. 1915
Cameron, Jean B., B.A. (Mrs. G. O. Colborne), Carleton Place ..T 1920
m Cameron, Jessie, B.A. (R. Chisholm), Almonte, Ont. 1897
m Cameron, Marguerite, B.A. (Carleton Place) .....T 1920
m Cameron, Mary, B.A., Cumberland 1923
m Cameron, Mary (Sr. Agnes), Eganville, Ont. .....R 1923
Cameron, Mae Evelyn, B.A., Beachburg, Ont. 1929
m Cameron, M. Gertrude, B.A., 164 Holmwood Ave., Ottawa, Ont. ..G 1910
Cameron, Mrs. Murray (Vera Strader, B.A.), Fort Frances, Ont. Box 614 1927
Cameron, Myrtle, B.A. (Deceased) 1920
m Cameron, Mrs. W. G. (Ethel M. Code, M.A.), 168 Browning Ave., Toronto 1909
Campbell, Mrs. A. D. (Violet Warren, B.A.), Deseronto, Ont. 1915
Campbell, Agnes L., B.A., (Deceased) 1898
Campbell, Alexandra, M., B.A. (Mrs. Ashmead), Heatherdown, Alta. 1925
Campbell, Annie M., B.A. (W. S. Blake), 105 Strathcona Ave., Ottawa, Ont. 1925
m Campbell, Annie G. (J. Macgillivray), Earl St., Kingston 1891
Campbell, Bell, B.A., 111 Queen St., St. Catharines 1931
m Campbell, E. Ruth, B.A. (Vernon, Ont), Elmira, Ont. .....T 1920
m Campbell, Mrs. H. B. (Grace Grant, B.A.), Hallville, Ont. 1915
Campbell, Jean, B.A. (A. G. Cameron), Keene, Ont. Box 237 1910
m Campbell, Eileen, B.A. (A. P. Blackburn), 4564 Oxford St., Westmount Que. 1920
m Campbell, Mrs. J. W. (Ruby Kilgour, B.A.), 11138 87th Ave., Edmonton, Alta. 1915
Campbell, Lizzie B., B.A., Angola, Portuguese West Africa, United Church Mission) 1899
m Campbell, Minnie M., Collegiate Institute, Goderich, Ont. 1921
m Campbell, Ruth, V. G., B.A., 71 MacLaren St., Ottawa, Ont.....P 1915

xm Campbell, Stella K., B.A., Harbord Collegiate, Toronto 1924
m Campbell, Mrs. W. M. (Lily Shaw, B.A.), 78 Clergy St. W., Kingston 1903
Canon, Mrs. W. C. (Mildred Newman, B.A.), 234 Rideau Terrace, Ottawa 1921
Cardiff, Mrs. (Julia Hamilton, B.A.), Eston, Sask. 1917
Carefoot, Mrs. (Ethel M. Miller, B.A.), 2147 August St., Regina, Sask., ... 1917
Carl, Mrs. J. M. (Elda Garrison, B.A.), Renfrew, Ont. 1914
Carley, Mrs. T. (Grace Sangster, B.A.), Fenelon Falls, Ont. 1918
m Carlyle, Alexina T., B.A. (R. F. Kelso), MacDonald College St., Anne de Bellevue, P.Q. 1913
Carmichael, Elizabeth M., B.A., Napanee 1928
Carr, Mrs. C. W. (Laura Fraser, B.A.), 512 North Simcoe St., Oshawa, Ont. 1920
m Carr, Margaret M., B.A. (O. R. Lavers), Castor Alta. 1913
m Carr-Harris, Mrs. A. (Marion McLean, B.A.), 445 Piccadilly, London, Ont. .....T 1906
Carr-Harris, G. M., B.A. (V. Barrington), London, Eng. 1929
Carter, Dorothy M., B.A., Picton, Ont. 1930
Carter, Gwendolin S., B.A. (J. H. Mitchell) (Deceased) 1926
Carter, Lillian, B.A. (C. S. Slack), Picton 1923
Carson, Marjorie E., B.A., Barrie, Ont. 1931
Carswell, Jennie, B.A., Renfrew, Ont. .....H 1896
m Case, Mrs. G. E. (Margaret G. Summerby, B.A.), Cobalt, Ont..... 1923
m Casselman, F. C. (Cora T. Watt, B.A.), 10022 83rd Avenue, Edmonton, Alta. 1912
m Castleman, Hilda V., B.A. (J. Crawford), Dutton, Ont. .....T 1917
m Cathro, Elizabeth D., B.A., 3 Lord Apt., Regina, Sask. .....T 1905
xm Cattanach, Mabel L., B.A. (Williamstown, Ont.), 1435 Bathurst St., Toronto, Ont. .....T 1926
xm Cattanach, Margaret, B.A. (C. A. Girdler), 158 Colbeck St., Toronto, Ont. 1919
xm Cattanch, Jessie S., B.A., Williamstown, Ont. 1904
Caughey, Mildred J., B.A., 350 Albert St., Kingston 1931
m Caverhill, Elsie, B.A. (M. Robson), R.R. 4, Komoka, Ont. 1914
Caverhill, Ethel, B.A., 507 Sherbourne St., Toronto 1928
Cawley, Mary H., B.A., Westport, Ont. 1930
m Chalmers, Mrs. (Henrietta A. Gray), 180 Stuart St., Kingston, Ont. 1899
m Chalmers, Maud, B.A. (N. G. Stewart), 189 Neville Park Blvd., Toronto 1914
Chambers, Mrs. L. P. (Ada E. Pierce, B.A.), Washington University, St. Louis, Mo. 1904
Chambers, Mary L., B.A., Fenelon Falls 1924
xm Chambers, Mary M., B.A. (H. A. Lavell), 151 Earl St., Kingston, Ont. 1891
Chandler, Pearl, B.A., (G. R. McLaren), Stirling, Cape Breton 1908
Chanonhouse, Agnes E., B.A., Eganville, Ont. 1930
Charlesworth, Helen, B.A., 403 Glebeholme Ave., Toronto .....T 1923
Charlesworth, Josephine E., B.A., Harriston 1931
Cheney, Frances G., B.A., (J. Quaill), Riverside, Ont. 1912
m Chester, Mrs. E. (Sarah Pierce, B.A.), New Westminster, B.C. 1913
m Chisholm, Agnes, B.A., Royal Victoria Hospital, Montreal 1921
Chisholm, Mary J., B.A., Alliston, Ont, (Alexandria) 1926
m Chisholm, Mrs. R. (Jessie Cameron, B.A.), Almonte, Ont. 1897
m Chown, Ada F., B.A. (H. S. Woodsworth), Kwansei Gakium, Kobe, Japan 1909
m Chown, Bessie A., B.A. (R. J. Edmunds), 142 Marlborough Ave., Ottawa 1915

xm Chown, Mrs. Douglas (Mary MacPhail, B.A.),37 King St., Kingston, Ont. 1917
xm Chown, Edith, B.A. (L. A. Pierce), 233 Glengrove Ave. W., Toronto 1915
xm Chown, Elizabeth, B.A. (229 Albert St., Kingston), St. Catharines, Ont. .....T 1915
xm Chown, May L., B.A., 138 Albert St., Kingston 1911
m Chown, Myrtle E., B.A. (15 Deacon St. Kingston), 567 Gilmour St., Ottawa, Ont. 1921
m Chown, Mrs. S. T. (Minnie Murray, M.A.), Renfrew, Ont. 1894
Chrysler, Mrs. H. W. (Edith Milling, B.A.), 388 Lauder Ave., Toronto 1921
m Chugg, Mrs. M. (Marie MacMinn, B.A.), 26 Small Ave., Caldwell, N.J. 1914
Church, Lillian M., B.A., Picton, Ont. 1912
m Clapp, Berenice E., B.A. (Harold Knapman), Picton, Ont. 1917
m Clark, Evelyn, B.A. (R.R. No. 2 Odessa, Ont.), Herbert, Sask. 1915
Clark, Grace, M.A. (J. M. MacDonald), Arnprior, Ont 1904
Clark, Helen G., B.A. (Rev. Roy Rickard), Pickering, Ont. 1924
Clark, Olive M. B.A., Kemptville, Ont. .....T 1917
xm Clark, Mrs. W. C. (Margaret H. Smith, B.A.), 148 University Ave., Kingston 1914
m Clarke, Mrs. J. M. (Vera Allen, B.A.), 369 Beresford Ave., Toronto .....V 1917
Clarke, Margaret E., B.A. 216 Second St. E., Cornwall, Ont. 1930
m Clarke, Mrs. R. F. (Muriel Shortt, B.A.), 5 Marlborough Ave., Ottawa 1909
Cleland, Margaret O., B.A., R.R. No. 2, Listowel, Ont. 1931
Clendenning, Mrs. (Berenice Alford, B.A.), Estevan, Sask. 1910
Clendinnen, Beatrice C., 224 N. Brock St., Sarnia, Ont. 1930
m Clendinnen, M. Evangeline, B.A., 537 South Norah St., Fort William, Ont. .....T 1920
Cliff, Bertha G., B.A., Portsmouth, Ont. 1926
Cliffe, Mrs. G. F. (Alma E. Mundell, B.A.), 228 Brock St., Kingston, Ont. .....
m Cliffe, Mary Thelma, B.A., R. R. 1, Portsmouth, Ont. 1921
xm Clifford, Margaret, M.A., B.Paed., Normal School, Ottawa .... T 1907
m Clinton, Myrtle J., B.A. (F. H. Fairbairn), Claresholm, Alta. 1918
m Clinton, Nell M., B.A. (S. N. Gandier), School of Agriculture Claresholm, Alta 1917
Cloney, S. Louise, M.A., Port Arthur, Ont. 1897
m Clough, Elsie, B.A., 514 Bay St., Ottawa, (Kingston) 1918
xm Clow, Mildred A., B.A., 481 Princess St., Kingston .....L 1914
Cluff, Christine E., B.A., Maxville 1931
Cochrane, Eleanor C., Blenheim, Ont. 1927
xm Cochrane, Lilyan L., B.A. (C. Wiley), 125 Roxborough Ave., Toronto .....G 1915
m Code, Edith, B.A., (G. M. Docker), (Deceased) 1902
m Code, Ethel M., M.A. (W. G. Cameron), 168 Browning Ave., Toronto 1909
Code, Isabel F., B.A., Smith's Falls 1931
Code, Rebecca M., B.A., Point Frontenac, Que. 1914
m Cole, Mrs. G. (Jessie W. Singleton, B.A.), 817 E. Colton Ave., Redlands, Cal. 1905
m Cole, Florence Isobel, B.A., Newmarket, Ont. .....T 1921
Cole, Mina P., B.A., Wetaskiwin, Alta. 1924
Colborne, Mrs. G. O. (Cameron, Jean B., B.A.), Carleton Place, Ont. 1920
m Coleman, Mrs. (A. Marion Neilson, B.A.), 62 Parkway, Toronto .. 1914
Common, Sarah, M.A., Melville, Sask. 1928

Compton, Edith T., B.A. (Roulston), Outlook, Sask. 1908
m Condie, Agnes M., B.A. (J. MacArthur), Lancaster, Ont. 1921
Conklin, Georgia M., B.A., 393 King St., Brockville, Ont. 1926
m Conn, Elsie M., B.A. (New Lowell, Ont.), Shelburne, Ont. 1926
m Conn, Mrs. J. R. (Edna M. Millions, B.A.), New Lowell, Ont. 1901
m Connell, Jessie C., B.A. (J. Binnie), St. Cuthbert's Church, 82 Clovelly St., Toronto 1892
Connell, Mrs. J. L. (Mabel Killins, B.A.), Govan, Sask. 1919
Connelly, Carmel (Sister Ste. Reta), Mt. St. Joseph, Peterborough .....R 1929
Connerty, V. May, B.A., Windsor Tech. 1925
Connor, Edith M., B.A. (Sr. Frances Clara), Ursuline Convent, Chatham, Ont. .....R 1913
m Connor, Grace L., M.A. (W. W. Swanson), (University of Sask., Saskatoon), 106 - 8th St. E., Saskatoon 1905
Connor, Hannah E., B.A. (Loretto-Abbey), Toronto, Ont. .....R 1913
Connor, Jessie V., B.A. (Deceased) 1914
Coogan, Margaret, B.A., St. Joseph Academy, Lindsay 1919
m Cook, Gertrude, A., B.A. (J. C. McConachie), West Hill 1903
m Cooke, Violet E. W., B.A. (Picton, Ont), 277 West End Ave., New York, N.Y. 1917
m Coolican, Elsia T., B.A. (James Cameron), 227 Douglas St., Stratford, Ont. 1918
xm Coon, Mrs. E. H. (Jean Fell, B.A.), 459 Jane St., Toronto 1920
m Coon, Eva, B.A., Y.W.C.A., Ouellette St., Windsor, Ont. .....V 1917
xm Cooper, Mrs. J. A. (Agnes M Massie, B.A.), 53 Binscarth Rd., Toronto 1895
Corbett, Mrs. Hugh L. Nelson (Rena Landry, B.A.), H.S. of Commerce, Ottawa 1922
m Corbett, Lucille, M.A. (H. Rowley), Iroquois Falls 1919
m Cordingley, Nora, B.A., 299 Marbledale Rd.,Tuckahoe, N.Y. .....C 1910
m Corkery, Florence, M.A., Lindsay, Ont. .....T 1907
Corliss, Margaret A., M.D. (Deceased) 1885
m Cormack, Jean H., B.A., 9713 86th Ave., Edmonton, Alta. 1918
Corneil, Joy, B.A. (R. C. Wansborough), Lindsay, Ont. 1925
m Cornett, Mrs. A. D. (Jean Macalister, B.A.), 228 Ninth St. W., Owen Sound, Ont. 1910
m Cornett, Mrs. G. (Jessie E. Ewart, B.A.), 463 King St. W., Hamilton, Ont. 1921
Corran, A. Marjorie, B.A. (Mrs. G. I. Johnson), 37 Albert St., St. Catharines 1926
Corrigan, Anna F., B.A., Johnson St., Kingston, Ont. 1924
m Costello, Barbara, B.A. (Alexandria, Ont.), 393 Nelson St., Ottawa, Ont. 1923
Costello, Mary, B.A. (Chesterville, Ont.), Alliston, Ont. .....T 1924
m Costin, Carrie L., B.A., Mitchell, Ont. .....T 1916
Costin, Carrie L., B.A., Princeton 1931
Cotie, Mary M., B.A., 251 Doran St., Pembroke, Ont. 1929
m Coulter, Eva M., B.A. (D. A. McKillop), R.R. 2, West Lorne, Ont. 1913
Courtman, Mary C., B.A. (Sister Margaret), Eganville, Ont. 1924
Cowan, Mrs. H. R. (Mabel A. Lake, B.A.), Luseland, Sask. 1910
m Cowan, Mary E., B.A., 97 Stanley Ave., Ottawa, Ont. 1909
m Cowley, Mrs. R. H. (Katherine Harvey, B.A.), 117 Farnham Ave., Toronto, Ont. 1897
Coyle, Helena, B.A., 12 Erie St., Windsor, Ont. ..... T 1922
m Craig, Beatrice, B.A. (Charles Grant), 545 Lansdowne St., Westmount, P.Q. 1920
xm Craig, Helen, B.A. (Edgar Brown), Cornwall, Ont. 1921
Craig, Jane H., B A., Fergus, Ont. 1929

Craig, Jean F., 107 Gore St., Kingston, Ont. 1929
Craig, Ruth D., M.A., Branksome Hall, Toronto..... 1928
m Craig, Thelma S., B.A. Mail and Empire, Toronto .....T 1922
Crain, Mrs. Roelo L. (Margaret Farnham, B.A.), 527 Island Park Drive, Ottawa 1927
Craine, Agnes D., M.D., C.M., L.R.C.P., L.R.C,S,, L,F,P., Smith's Falls, Ont. .....D 1888
Cramm, Mrs. W. H. (Jennie, M. Shibley, B.A.), Apple Hill, Ont. .. 1900
m Crawford, Mrs. J. (Hilda Castleman, B.A.), Dutton, Ont. 1917
m Creelman, Mrs. R. I. (Lydia A. Lochhead, B.A.), Georgetown, Ont. 1896
m Cresswell, Jean R., B.A., Martintown, Ont., C. I., Kingston, Ont...T 1923
m Crewson, Alda M., B.A., Alexandria, Ont. 1925
Crewson, Ruby, B.A., Alexandria, Ont. 1928
Cropp, Ena A., M.A., Simcoe, Ont. 1926
m Cross, D. Edith, B.A., 180 Carling Ave., Ottawa 1919
m Cross, Mrs. W. W. (Kathleen McConkey, B.A.), 728 Dorchester Ave., Winnipeg, Man. 1903
xm Crothers, Mrs. V. (Mary Free, B.A.), 125 Centre St., Kingston 1914
m Crowther, Mrs. K. F. (Frances MacCallum, M.A.), 1751 18th St. N. W., Washington, D.C. 1924
Cruickshank, Libbie, B.Com., 358 N. Christina St., Sarnia 1927
Cruickshank, Margaret C., B.A., 312 Warren St., Boston, Mass. 1921
m Crummy, Mrs. R. B. (Ruth E. Harrop, B.A.), 5970 Cartier St., Vancouver B.C. 1918
Cryan, Annie, B.A. (J. R. Fraser,) (Deceased) 1898
m Culbert, Edith M., B.A. (Andrew Taylor), 105 Broadway Ave., Ottawa, Ont. 1918
xm Cumming, Mary E., B.A. (Lynn, Ont.), Riverdale, C. I., Toronto, T 1919
Cumming, Eva, B.A. (F. Paynter), 90 Woodside Ave., Toronto.... 1914
m Cumming, Lucy, B.A. (C. Workman), 17 Penrose Ave., Toronto .. 1903
m Cummings, Beatrice V., B.A., Collegiate, Kingston, ...T 1923
Cumins, Catherine M., B.A., Front St., Belleville, Ont. 1929
Cunningham, Elinor I., B.A., Simcoe, Ont. 1926
Cunningham, Mrs. L. L., (Anna M. Weaver, B.A.) 1908
Currey, June L., B.A. (Morrisdale, King's Co., N.B.), Bell Telephone Co. Beaver Hall Hill, Montreal 1929
Currie, Mary W., B.A., 347 Chapel St., Ottawa 1930
Currie, Mildred B., B.A., Wiarton, Ont. 1929
m Curry, Mary, B.A. (E. L. Gray), Hanna, Alta. 1921
m Curry, Mrs. V. (Marion Spense, M.A.), 26 Benson St., Peterborough, Ont. 1926
Curtin, Gertrude M., B.A., Edmonton, Alta. .....L 1917
Dafoe, Erma, B.A., (Mrs. G. Grigg), Blucher, Sask. .....T 1913
Dale, Mrs. (Frieda L. Ryckman, B.A.), St. Mary's, Ont. 1898
Dammann, Gertrude A. E., B.A., Carleton Place 1925
Danford, Frances, B.A., 14 York St., St. Catharines, Ont. 1926
Danford, Gladys I., B.A., 122 Albany Ave., Toronto 1930
Darling, Mrs. J. (M. D. Henderson, B.A.), c/o Geo. H. Doran Pub. Co., New York City), 335 Second Ave., New York 1919
David Lillian J., B.A., Picton 1931
Davidson, Mrs Chas. (Gladys S. Sexton, B.A.), 20 Cypress Ave., Dolbeau, Que. 1920
m Davidson, Mrs. D. R. P. (Willa Ford, B.A.), Cobourg, Ont. 1914
Davidson, Edna, B.A. (Mrs. Livingston), (Deceased) 1908
Davidson, Edyth M., B.A. (D. L. Willson), Bank of Montreal, Tara, Ont. 1908
Davidson, Hattie H., B.A .(A. Jenkins), 56 East 41st St. N., Portland, Ore. 1910

Davidson, Helen E., B.A., 232 Johnston St., Kingston, Ont. 1930
m Davidson, Jennie M., B.A. (A. T. Spankie), 228 26th Ave. W., Calgary 1911
Davidson, Mrs. L. (Helen Anglin, B.A.), 219 Millwood Road, Toronto, Ont. 1926
xm Davidson, Mary E. E., B.A., (Prescott, Ont.), Cobourg .....T 1923
Davidson, Mary I., B.A., Smith's Falls, Ont. 1929
xm Davidson, Reta M., B.Com., 338 Albany Ave., Toronto .....T 1926
xm Davidson, Viola M., B.A., 338 Albany Ave., Toronto .....T 1918
m Davies, Mrs. G. O. (Bessie Weese, B.A.), Lower Nikola, B.C. 1914
m Davies, Mrs. N. M. (Ada Richardson, B.A.), Ridgetown, Ont. 1910
Davis, Mrs. A. (Blanche Lowry, B.A.), 66 Home St., Winnipeg, Man. 1903
m Davis, Margaret, B.A., 3 Sydenham St., Kingston, Ont. 1927
Davis, Mary Grace, B.A., 36 Sydenham St., Kingston, Ont. 1930
Davis, Pearl, B.A. (Mallorytown, Ont.), Waterdown, Ont. 1927
Dawson, Annie L., B.A. (W. Taggart), 312 Kishkirk St., Petaluma, Cal. 1898
Dawson, Clara H., B.A., 334 5th Ave., Ottawa 1929
m Day, Mrs. D. J. (Belva Halliday, B.A.), 17 Nelson St., Kingston, Ont. 1923
Day, Mrs. G. (Helen Adams, B.A.), 10 Drew St., Oshawa, Ont. .. 1928
m Day, Katherine, B.A. (Orillia), 18 Earl St., Toronto, Ont. .....T 1913
xm Deacon, Alberta M., B.A., 42 James St. E., Brockville, Ont. 1900
m Deadman, Gertrude, B.A. (N. V. Freeman), R.R. 5, Kingston, Ont... 1920
DeCew, Mrs. J. (Alice Marshall, B.A.), (Deceased) 1914
DeCew, Mrs J. (Mabel Marshall, B.A.), (Deceased) 1910
De Claire, Mary (Sr. Mary Honorina), St. Mary's Academy, Windsor, Ont. 1931
Defoe, Mrs. A. A. (Florence Montgomery, B.A.), Sao Paula, Brazil,
De Hart, Nora A. B.A., (Barrie, Ont.) 1926
Delahunt, Mrs. (Cecelia Beaupre, B.A.), Timmins, Ont. 1921
De la Mater, Cornelia, B.A. (Wm. Russell), Heward, Sask. 1900
De Laplante, Frances, B.A., 308 Delaware Ave., Toronto 1927
Dell, Mrs. C. O. (Jean Murray, B.A.), Niagara Falls, Ont. 1926
De Mille, Betty, B.A. (Jenkins, Mrs. W.), 136 Arthur St., Ottawa, Ont. 1928
Demorest, Clara, M.D. (Deceased) 1890
de Mouilpied, Helen M., B.A. (Kingston), Dutton, Ont. 1925
de Mouilpied, Margaret, 11 Bicknell Ave., Toronto 1927
m Denne, Helen I., B.A., Madison, Wisconsin, Univ. Wisconsin ....N 1911
m Denyes, Mrs. W. (Lavina Ashley, B.A.), Preston, Ont. 1919
m Derbyshire, Edna W., B.A. (Jas. Bennett), Spencerville, Ont. 1922
De Renzy, Helen S., M.A., Braeside, Ont. 1926
De Renzy, Jessie I., B.A., Braeside, Ont. 1930
Derry, Mary K., B.A., Renfrew, Ont. 1930
Dersch, Stella, B.A. (Ralph Smith), 9806 - 77th Ave., Edmonton, Alta. 1917
DesBrisay, Mrs. A. W. Y. (Vera Skinner, B.A.), 102 Bagot St., Kingston 1927
Desroches, Lillian, B.A., (Deceased) 1921
Devine, Marjorie, B.A., 25 College Ave., Ottawa 1929
Dewar, Mrs. John (Agnes Allen, B.A.), (Deceased) 1911
m Dewar, Nora, B.A. (Arthur Scott), 192 Dufferin Ave., Brantford.. 1915
De Wolfe, Edna P. B.A. (J. M. Singleton) 1916
m Dickie, Donalda J., M.A., 11107 88th Ave., Edmonton .....T 1910
Dickie, Mrs. H. R. (C. G. MacDonald, B.A), St John's Que. 1924
Dickinson, Mrs. C. (A. Snyder, B.A.), 509 W. 110th St., New York 1895
Dickinson, Mrs. W. H. (Daintry B. Yates, B.A.), La Pergola Chemin des Sables Juan-Les-Pins, France 1898

m Dickson, Ethel A., B.A. (H. C. Nickle), 155 Earl St., Kingston 1898
m Dickson, Helen, B.A., 76 Pinewood Rd., Toronto, Ont. 1920
Dickson, M. Evelyn, B.A. (A. H. Singleton), Rouleau, Sask. 1902
Dickson, Helen, B.A., 5 Rosehill Rd., Toronto .....
Diedrich, Mary L., M.A. (Sr. Lioba), 79 Yonge St., Kitchener, Ont. .....R 1911
m Dier, Mrs. Rodcliffe (Helen Baxter, B.A.), Barrie, Ont. 1917
Dietrich, Sr. Rufina, Notre Dame, Walkerville, Ont. 1927
Dingwall, Annie C., B.A., Cornwall, Ont. 1903
xm Dix, Gladys, B.A., Department of Education, Toronto, Ont..... 1913
Dixon, Mary C., B.A., 178 Cedar St., Sudbury, Ont. 1929
Doak, Eva M., B.A., 187 Flora St., Ottawa 1927
Dobier, Mrs. (Sophronia N. MacFarland, B.A.), (Deceased) .. 1922
m Dobson, Mrs. W. (Ethel Nesbitt, B.A.), 70 Fairmount Ave., Ottawa, Ont. 1911
m Docker, Mrs. G. B. (Edith Coad, B.A.), (Deceased) 1902
Dodds, Irene I., R.R. 3, Perth, Ont. 1929
m Dolan, Mrs. G. R. (Mabel A. Taylor, B.A.), 2256 Retallack St., Regina, Sask. 1903
Dolan, Lilias K., M.A., 607 Queen's Ave., London, Ont. 1925
Dolan, Margery E., B.A., 607 Queen's Ave., London 1931
Dolan, Marie S., B.A. (Sr. Ambrose), Notre Dame Convent, Kingston ..... R 1922
Donald, Mrs. (Fannie Nugent, B.A., Sault Ste. Marie, Ont..... 1913
m Donald, Helen, B.A. (J. P. Lynch), 1212 W. Yakima Ave., Yakima, Wash., U.S.A. 1906
xm Donnell, Mrs. A. (Laura M. Philips, B.A.), 55 Tisdale St., Hamilton 1910
m Donnelly, Mina, B.A. (Hibbert Donnelly), 885 Simcoe St. W., Niagara Falls, Ont. 1917
Donovan, Gertrude, B.A., Selkirk, Man. .....T 1900
Donovan, Loretto R., B.A. (J. Allan Howard), Utica, N.Y..... 1925
m Donovan, Mary, B.A. (M. J. Melville), 335 Third Ave. N., St. Petersburg, Florida 1892
Dooher, Helen, B.A., (R. Utley), Yenner, Alta. 1915
m Dougall, Beatrice G., B.A., (G. Wood), Parkhill, Ont. 1919
Douglas, Mrs. A. J. (Elsie Gardiner, B.A.), 333 Ovington Ave., Brooklyn, N.Y. 1922
Douglas, Annie M., B.A., Aylmer, Ont. 1924
Douglas, Della, B.A. (Dr. Lloyd A. Munro), Highgate, Ont. 1924
Douglas, Mrs. H. J. (Dorothy Newman, B.A.), 3104 Kingsbridge Ave., Apt. 213, New York 1924
Douglas, Margaret J., B.A. (G. W. Butler), Apt. 5 K, 160 Claremont Ave., New York 1924
Down, Edna Mae, B.A., Harris Bungalow, Cocanada, East Godavari, India 1926
Downer, Mrs. H. (Muriel Boyd, B.A.), 74 Metcalfe St., St. Thomas, Ont. 1922
xm Dowsett, Mrs. R. (Jean Rose, B.A.), 90 St. Leonards Crescent, Toronto, Ont. 1919
Dowsley, Dorothy, M.A., University Apts., Westdale, Hamilton ..T 1927
Dowsley, Marjorie, B.A., 5 Rosehill Avenue, Toronto .....B 1929
Doyle, Helene, B.A. (Stoco, Ont.), 144 Bloor St. E., Toronto 1928
Doyle, Mrs. Perry (Laura MacMahon, B.A.), 388 Rhodes Ave., Toronto, Ont 1917
Doyle, Mrs. W. I. (Irene Ahearne, B.A.), 330 Albert St., Belleville, Ont. 1914

m Drennan, Ethel, B.A. (Mrs. Saunders), Olds, Alta. 1900
xm Drennan, Jennie G., M.D., 45 Highland Ave., Albany, N.Y. 1895
Drimmie, Mrs. C. D. (Gladys Yule, B.A.), Prince Albert, Sask... 1913
Drinkwater, Mrs. H. (Constance M. Low, B.A.), R.R. 2, Orillia .. 1907
Druce, B. Beatrice, B.A., 96 Queen's Crescent, Kingston 1927
Dudley, Mabel A., R.R. 2, Brockville, Ont. 1929
m Duff, Mrs. H. R. (Helen Tofield), 162 Earl St., Kingston 1924
Duggan, Elizabeth, B.A. (Sr. Austin), Hamilton, Ont. .....R 1923
Duncan, Mary P., B.A., Westport, Ont. 1924
m Dunlop, Florence M., B.A., (J. McOrmond), Sutherland, Sask. 1907
m Dunlop, Florence S., B.A., 99 First Ave., Ottawa 1924
m Dunlop, Irene J., B.A. (J. Moxley), 681 Main St. E., Hamilton, Ont. 1915
xm Dunlop, Mrs. J. J. (Margaret McArton, B.A.), 260 Powell Ave., Ottawa 1920
Dunlop, Mrs. N. (Nettie Meikle, B.A.), 121 Roselyn St., Hamilton 1924
Dunn, Annie L., B.A. (Sr. M. Leo), Mt. St Joseph, London, Ont. ..R 1916
m Dunne, Muriel, B.A. (H. J. Fraser), Huntington, W. Virginia 1921
m Dunwoodie, Norma, B.A. (J. E. Neill), Warkworth, Ont. 1911
Dupuis, Ethel M., B.A. (L. L. Burgess), 83 Beattle St., Cambridge, Mass. 1910
Durkin, Mary, B.A. (Sr. M. Ambrosia), St. Joseph's Convent, St. Thomas .....R 1915
xm Durnin, Edith, B.A., Fort Francis, Ont. .....T 1921
Dyde, Christina W., M.A., (Francis W. Y. Wooton), Drumheller, Sask. 1921
Dyde, Dorothy, B.A., 153 University Ave., Kingston .....C 1928
m Dyde, Honora, B.A. (Kingston), 18th Ave., Calgary, Alta. 1922
xm Dyde, Jessie W., B.A., Oberlin College, Oberlin, Ohio .....C 1918
xm Dyde, Myra F., B.A. (J. Stokes Stewart, M.D.), Orillia, Ont. 1913
Dyde, Mrs. W. F. (Marguerite Stuart, B.A.), Univ. of Colorado, Boulder, Col. 1910
Eagleson, Melva M. E., B.A., Queen's Univ. Library, Kingston 1925
m Eakins, Beatrice, B.A., B.Com. (Fort Burwell, Ont.), Hunter St. Peterboro 1919
Eamon, Gladys, B.A. (Northfield Station, Ont), Thessalon 1928
Earchman, Mrs. E. A. (B. R. Humphries, B.A.), c/o Bedford Park United Church, Toronto 1918
Earl, Mrs. Marion I., Ridley, B.A., Athens, Ont. 1930
Easton, Jean I., B.Com. (W. A. Mackintosh), 602 Earl St., Kingston, Ont. 1926
Easton, Kathleen, B.A. (Renfrew, Ont.), Ottawa, Ont. 1924
m Eaton, Ethel C., B.A., Carlisle, Ont. 1924
m Eby, E. L., B.A., Burlington, Ont. 1922
Edge, Alix., B.A., Durham 1931
m Edmunds, Mrs. R. (Bessie A. Chown, B.A.), 142 Marlborough Ave., Ottawa 1915
Edwards, Elizabeth, B.A., 3 Sydenham St., Kingston, Ont. 1926
m Edwards, Mabel, B.A., Collegiate Institute, Kingston, Ont. 1925
Edwards, Myrtle, B.A., Vocational School, Niagara Falls 1925
Egan, Julia V., B.A., Chesterville, Ont. 1924
Elcoat, Hazel Irene, B.A., 96 Isabella St., Toronto 1926
m Elder, Hosie, M.A., 126 Ewart St., Toronto 1906
Elliot, Mrs. A. (Margaret Girvin, B.A.), 7 Hawthorne Ave., St. John, N.B. 1917
m Elliott, Jessie C., B.A. (Mrs. Jas. Glen), Winchester, Ont. 1921
m Elliott, Emily M., B.A., Agincourt, Ont. .....T 1907

m Elliott, Florence, M., B.A., (J. H. Box), Arnprior, Ont. 1914
Elliott, Gladys S., B.A., Tweed, Ont. 1926
Elliott, Kathleen F., B.A., c/o Bell Telephone Co., Toronto, Ont. .. 1926
Elliott, Marion B., B.A., 61 College St., Port Arthur 1926
m Elliott, Jennie, B.A., 4 Georgian St., Calgary 1910
m Elliott, Mrs. R. H. (E .Josephine Redmond, B.A.), Camrose, Alta... 1912
m Ellis, Marjorie, B.A. (C. W. Topping),University of B.C., Vancouver, B.C. 1920
m Ellis, Mina A., B.A. (T. G. Acres), 612 Bank St., Ottawa, Ont. .. 1908
m Elmer, Margaret I., B.A. (Edgar Frank), 111 Temple St., Oswego, N.Y. 1914
Embree, Emma, B.A., Edmonton, Alta. 1924
m Embury, Elizabeth, M.D., 179 Frank St., Ottawa, Ont. 1888
m England, Grace M., B.A. (Mrs. Marrison), 732 Ridgewood Rd., Maplewood, N.J. 1918
England, Mildred, B.A., 31 Nelson St., Kingston, ... 1925
m England, Dr. Grace, (O. Grace Ritchie, M.D.), 126 Bishop St., Mont-Basin, Que. 1916
Engler, Aileen, B.Com., 145 Powell Ave., Ottawa 1931
English, Mrs. J. (Carrie L. Scott, B.A.), Millet, Alta. 1907
Errett, Bessie D., B.A., Centreville, Alameda Co., California 1904
Erskine, Annie L., B.A., Monkton, Ont. 1930
Erskine, Edith H., B.A. (Mrs. E. A. Thompson), Elora, Ont. 1925
m Erwin, Mrs. W. (Sara McLeish, B.A.), Dundas, Ont. 1914
m Ettinger Georgina R., B.A. (Dr. Harold Logan), 10 Oxford Drive, London, Ont. 1923
Evans, Frances E., B.A., Timmins, Ont. 1923
Evans, Mrs. Harold (Elizabeth Simmons, B.A.), Niagara Falls, Ont. 1928
Evans, Margaret F., 664 3rd Ave. E., Owen Sound 1929
m Evanson, Ruth, M.A., (Prescott) .....T 1921
m Ewart, Jessie E., B.A. (Mrs. G. Cornett), 463 King St. W., Hamilton, Ont. 1921
m Ewing, Florence M., B.A. (M. P. Lawson), 144 Nelson St., Kingston, Ont. .....T 1903
Facey, Bessie, B.A., St. Mary's C. I., Ont. 1929
xm Fair, Flora A., B.A. (J. A. Hazlett), 25 Eastbourne Ave., Toronto, Ont. 1916
m Fair, Marjorie, B.A. (J. R. H. Graham), Creemore, Ont. 1920
m Fairbairn, Mrs. F .H. (Myrtle Clinton, B.A.), Claresholm, Alta. .. 1918
Fairbairn, Helen G., B.A. (Mrs. C. A. Mullin), Sheffield, Ont. 1916
Faith, Mrs. W. R. (Christina McNabb, B.A.), 247 Flora St., Ottawa, Ont. 1919
Fallis, Mrs. L. D. (Reba McArthur, B.A.), Toronto 1913
Fargey, Agnes, B.A. (Mrs. G. H. Wilson), 4845 Westmount Ave., Westmount, Que. 1909
m Fargey, Martha N., B.A. (Mrs. Wharry), 1435 Queen Mary Rd., Montreal 1917
Farlinger, Kathleen M., B.A., (Morrisburg, Ont.), Windsor Technical School 1925
Farnham, Margaret, B.A. (Rollo L. Crain), 527 Island Park Drive, Ottawa, Ont. 1927
m Farrell, Elizabeth I., B.A. (W. J. Hyde), 21 Parkman Place, Westmount, Que. 1917
Farrell, Mrs. Ward (Aretta Totten, B.A.), 3025 Rae St., Regina .. 1913
Farrelly, Helen A., B.A., Lindsay, Ont. 1929
m Farrow, Ethel, B.A. (C. H. Bland), 131 Sunnyside Ave., Ottawa .. 1912
Faust, Anna J., B.A., Wadena, Sask. 1930
Fay, Mrs. E. L. (Meta Newton, B.A.), 228 Laburnum Crescent, Rochester, N.Y. 1902

Fell, Mrs. J. M. (Margaret E. Reid), 100 Bronson Ave., Ottawa.... 1929
xm Fell, Jean, B.A. (E. H. Coon), 459 Jane St., Toronto 1920
Fenn, Floyd, B.A. (J. C. Grant), 1562 Dougall Ave., Windsor, Ont. 1913
Fennell, Lillian R., Seaforth, Ont. 1929
m Fenton, Hazel S., B.A., Athens, Ont. 1921
Ferguson, Doris Mitchell, B.A., Chatham, Ont. 1926
Ferguson, Edith A., B.A., Maxville 1931
m Ferguson, Eleanor, B.A. (E. Simpson), 2075 West 28th St., Los Angeles, Cal. 1908
Ferguson, Evalena, B.A. (Bloomfield), Hamilton Commerce School, Wentworth St., Hamilton, Ont. .....T 1917
Ferguson, Mabel, B.A. (Conquest, Sask.),80 Nottinghill Rd., Brighton, Mass. 1920
Ferguson, Marion, B.A., 396 King St., W., Brockville, Ont. 1928
Ferguson, Mary E., B.A., 27 Delafield Ave., Rutherford, N.J. 1926
m Ferguson, Mrs. T. J. S. (Amy Spencer, B.A.), United Church, Nelson, B.C. 1907
Ferrier, Vera, B.A. (E. A. Sully) c/o Ford Motor Co., Winnipeg, Man. 1921
Ferris, Mrs. E. (Margaret Gibson, B.A.), Glammis, Ont. 1927
Fetterley, Jean, B.A., School for Deaf, Belleville 1926
Field, Rheta T., M.A., (Beamsville, Ont.), Tillsonburg, Ont. ....T 1929
File, Celia B., M.A., Napanee, Ont. 1930
Filson, Muriel, M.A., 1214 First Ave. N.W., Moose Jaw, Sask..... 1927
m Finlay, Vera E., B.A. (A. M. Weir), Norwood, Ont. .....B 1916
m Fisher, Mrs. M. (Mabel Scholes, B.A.), 77 Ethelbert St., Winnipeg 1913
Fitzgerald, Eliza S., M.A., 271 Indian Rd., Toronto 1899
m Fitzpatrick, Mildred A., B.A., 1355 Book Bldg., Detroit, Mich. 1924
Flath, Emma S., B.A. (R. G. Lawlor), Norwood, Ont. 1902
m Fleming, Jean H., B.A. (Craigleith, Ont.), 14 McMaster Ave., Toronto .....N 1914
m Fleming, Lulu, B.A. (James Ronan), Kenora, Ont. 1917
xm Fleming, Maude E., M.A., Norwood .....T 1906
m Flieger, Louise, B.A., (Mrs. McCuaig), 2148 Prudholme Ave., Montreal 1923
Flockhart, Margaret, B.A., Sudbury, Ont. 1928
Floyd, Beatrice F., B.A., Tamworth, Ont. 1929
Foley, Teresa Mary, B.A. (Sister M. Lucretia), Peterboro 1926
Ford, Helen D., B.A. (W. J. Scott), Flesherton, Ont. 1913
Ford, Wilhelmine M., B.A., (D. R. Davidson), Cobourg, Ont. 1914
m Foreman, Bessie E., M.A., 6 Callendar St., Toronto.....T 1920
Foreman, Edith A., B.A. (Mrs. Taylor), Collingwood, Ont. .....H 1917
Foreman, Irene, B.A. (B. G. Ballard), Kingston, Ont. 1925
m Foreman, Kathleen B., B.A., Kincardine, Ont. .....T 1912
m Forester, Edith, B.A., 11121 91st Ave., Edmonton, Alta. .....T 1912
Forester, Margaret, B.A., (Bath, Ont.),2335 Lundy's Lane, Niagara Falls, Ont. .....T 1917
m Forfar, Lena M., B.A. (A. Kennedy), Lloydminster, Sask. .....T 1903
Forke, Mary G., B.A., 199 Clemow Ave., Ottawa 1930
Fortune, Agnes, B.A. (Sr. M. Fidelis), St. Joseph's Convent, Sarnia, Ont. .....R 1917
xm Foster, Mrs. A. (Margaret Porteous, B.A.), 32 Palisades, Toronto 1923
m Foster, B. Louise, B.A., 1504 - 14th Ave. West, S. Vancouver ....M 1914
Foster, Jessie, B.A., Vienna, Ont. 1907
Foster, Myrtle J. B.A., Tweed 1931
Fowlds, Mary T., B.A., Hastings, Ont. 1896
m Fowler, Annie L., B.A., 44, O'Kill St., Kingston, Ont. 1884

Fowlie, Mrs. H. (Watson, Margaret, B.A.), c/o Mrs. A. Watson, Madoc, Ont. 1924
Fox, Catherine H. C., B.A., Consecon, Ont. 1901
Frampton, Mrs. T. C. (Lillian A. Rae, B.A.), 371 Inglewood St., Winnipeg, Man. 1911
Frances, Mrs. Jas. (Beatrice Milne, B.A.), Ottawa 1925
m Frank, Mrs. Edgar (Margaret T. Elmer, B.A.), 111 Temple St., Oswego, N.Y. 1914
m Fraser, Amy, B.A., 272 Second Ave., Ottawa 1917
Fraser, Annie B., B.A., Listowel, Ont. .....
m Fraser, Annie E., M.A., (Deceased) 1897
Fraser, Enid P., B.A. (R. Parrott, Odessa), Midland, Ont. 1917
m Fraser, Mrs. G. L. (Annie L. Reive, B.A.), 139 Kildare Rd., Walkerville, Ont. 1908
Fraser, Helen F., B.A. (Deceased) 1901
m Fraser, Mrs. H. J. (Muriel Dunne, B.A.), Huntington, W. Virginia, U.S.A. 1921
m Fraser, Jessie D., B.A. (Aurora, Ont), Windsor, Ont.....B 1919
Fraser, Mrs. J. R. (Annie Cryan, B.A.), (Deceased) 1898
m Fraser, Laura, B.A. (C. W. Carr), 512 N. Simcoe St., Oshawa 1920
m Fraser, Margaret, B.A . (Gravenhurst), 429 Brunswick Ave., Toronto .....C 1922
m Fraser, Mary A., B.A. (Mrs. W. H. McMillan), Box 546, Thorold, Ont. 1913
Fraser, Myrtle, B.A. (H. Slinn), Hamilton, Ont. 1918
m Fraser, Sadie, B.A. (Dalkeith, Ont.), Petrolia, Ont. .....T 1919
Fraser, Wilhelmine G., M.D. (Start), American Baptist Mission, S. India 1890
xm Free, Mary G., B.A. (V. Crothers), 125 Centre St., Kingston 1914
Freeman, Frances E., B.A. (Fraser Smith), Arthur, Ont. 1922
m Freeman, Mrs. N. V. (Gertrude Deadman), R.R. 5, Kingston 1920
Frost, Florence Jean, M.A., Hanover, Ont. 1929
Fullerton, Jean, B.A. (G. Boyd), Pittsfield, Mass. 1927
Fulton, Lillian Sheridan, B.A., 191 Bronson Ave., Ottawa 1926
m Fyckes, Jessie D., B.A., Collegiate Inst., Sault Ste. Marie, Ont. ....T 1915
Gale, Helen I., B.A., 96 Fentiman Ave., Ottawa, Ont. 1924
Galloway, Mrs. J. E. B. (Ethel B. Gibson, B.A.), 291 Wyoming Ave., Maplewood, N.J. 1905
m Galt, Mrs. Ian (Mabel C. Johnston, B.A., 12 Minton Place, Toronto 1918
m Gandier, Mrs. Stace (Nell Clinton, B.A.), c/o School of Agriculture, Claresholm, Alta. 1917
Garbutt, Ruby R., B.A. (W. R. Rinn), Timmins, Ont. 1926
m Gardiner, Elsie, B.A. (A. J. Douglas), 333 Ovington Ave., Brooklyn, N.Y. 1922
Gardiner, May H., B.A. (W. J. Richards), 609 N. Lafayette Park Place, Los Angeles 1913
Gardiner, Mrs. Dr. W. C. (Hicks, Anne, B.A.), 6801 Buffalo Ave., Niagara Falls, Ont. 1929
m Gardner, Elizabeth P., B.A. (Bainsville, Ont.), Tillsonburg .....T 1922
Gardner, Hazel, B.A., Bainsville, Ont. 1927
m Garrett, Evelyn Colare, B.A., 261 Argyle Rd., Walkerville, Ont. 1921
m Garrison, Elda A., B.9. (J. M. Carl), Renfrew, Ont. 1917
Garvin, Evelyn T., B.A. (Sister St. Thomas), Kingston 1924
Garvin, Mary K., B.A. (Sr. St. Gabriele), Notre Dame Convent, Westport, Ont. 1931
m Garvock, Mrs. W. G. (Ethel Guthrie, B.A.), 209 Daly Ave., Ottawa, Ont. 1915
xm Gauley, Gwendoline, B.A. (Mrs. W. Seller), 145 James St., Ottawa 1920

xm Geiger, Mrs. Douglas (Annie L. Bartels, B.A.), 127 Austen Terrace, Toronto 1922
m Gemmell, May C., B.A. (K. McKay), Fort William, Ont. 1918
Gemmill, Nell, B.A., (Pritchard), 2969 Albina St., Victoria, B.C... 1915
George, Marion S., B.A. (Troy, Ont.), Bridgeburg, Ont. 1925
Gerrie, Helen, B.A., Durham, Ont. .....T 1925
Gibson, Charlotte A., B.A., "B" Crescent Apt. Regina, Sask. 1930
Gibson, Dorothy R., B.A., 64 Hazleton Ave., Toronto 1926
Gibson, Ethel B., B.A. (J. E. B. Galloway), 291 Wyoming Ave., Maplewood, N.J. 1905
Gibson, Margaret C., B.A. (Mrs. E. Ferris), Glammis, Ont. 1927
Gibson, Viola May, B.A. (C. P. McArthur), Streetsville, Ont 1922
Gilbert, Mildred A., B.A., 184 Barrie St., Kingston 1930
Giles, Annie H., B.A., 529 Bank St., Ottawa 1931
m Gilhooly, Beatrice C., B.A., 229 Powell Ave., Ottawa, Ont. .....T 1915
Gilkinson, Mabel, B.A. (Mrs. W. Murchison), Wingham, Ont. 1926
m Gillespie, Grace A., B.A., Detroit Public Library, Detroit, Mich..... 1913
Gillan, E., B.A. (Pakenham, Ont.), Arnprior .....T 1919
Gillan, Kathleen Mary, B.A., Pakenham, Ont. 1926
Gillen, Mrs. R. J. (May Blacklock, B.A.), Esterhazy, Sask. 1912
m Gillies, Mrs. J. S. (Margaret Russell, B.A.), Braeside, Ont. 1897
m Gilrie, Mrs. (Jean Johnston, B.A.), Mitchell, Ont. 1918
xm Girdler, Mrs. C. A. (Margaret Cattanach, B.A.), 158 Colbeck St., Toronto 1919
m Girdler, Winifred, M.A. (Mrs. T. B. Williams), 3406 7th St. W., Calgary, Alta. 1910
Girven, Margaret L., B.A. (Mrs. A. Elliott), 7 Hawthorne Ave., St. John, N.B. 1917
Givens, Myrtle B., B.A. (Beaverton, Ont.), 33 Markland St., Toronto 1922
m Glassford, Mrs. R. (Margaret Thomas, B.A.), Monkton, Ont. 1909
Glen, Mrs. Jas. (Jessie Elliott, B.A.), Winchester, Ont. 1921
Glenn, Eva M., B.A., Stella, Ont. 1924
Gilkinson, Mabel A., B.A. (W. G. Murchison), Wingham, Ont. .. 1926
Gober, Mai, M.A. (Patterson, M. G.), 500 Vandeventer Ave., Fayetteville, Ark., U. S. 1899
Goodfellow, Ruth M., B.A., Williamstown, Ont. 1930
Goodfriend, Honora, B.A. (Howe Island, Ont.), Iroquois, Ont. ....T 1922
m Goodwin, Alice, B.A., 2104 St. Luke St., Westmount, Que. .....F 1920
m Goodwin, Edith C., B.A. (J. B. Stirling), (Deceased) 1910
m Goodwin, Margaret, B.A. (C. S. Sutherland, 29 Rupert St., Amherst, N.S. 1915
m Gordon, Annie E., B.A., Old Pharalon, Greece .....M 1897
Gordon, Irene F., B.A., 306 Frontenac St., Kingston 1929
m Gordon, Mrs. W. H. (Nelida Vessot, B.A.), Tarkino, Miss., ... 1917
xm Gordon, Wilhelmina, M.A., 122 University Ave., Kingston .....U 1905
m Gorrell, Mrs. T. A. (Bonnie Mitchell, B.A.), 310 Driveway, Ottawa, Ont. 1911
Gourlay, Mary, B.A. (H. G. Bingley), 447 Crawford St., Toronto, Ont. 1922
Gourlay, Rose M., 149 Church St., Sault Ste. Marie, Ont. 1929
m Gourlay, Mildred, B.A. (Eganville, Ont.), 441 MacLeod St., Ottawa, Ont. 1917
m Gothard, Marjorie, B.A., Trenton, Ont. 1923
m Govan, Margaret L., 407 Wesley Bldg., 299 Queen St. W., Toronto, Ont. 1915
m Govan, Jean, B.A. (Kenneth Waddell), 95 Findlay St., Ottawa, Ont. 1920
m Govan, Maybelle, B.A., 299 Queen St. W., Toronto 1925

Gow, Mrs. E. J. (Theresa Theriault, B.A.), 14837 Strathmoor Blvd., Detroit, Mich. 1916
m Graham, Alma, M.A., 120 Bagot St., Kingston, Ont. 1931
Graham, Mrs. Andrew (Isabel McDougall, M.A.), Glen Kerr, Sask. 1920
m Graham, Annie, B.A., Arnprior, Ont. .....T 1917
m Graham, Elsie K., B.A. (J. C. Murray), 66 Barrie St., Kingston 1902
Graham, Elizabeth, B.A. (Mrs. H. C. Jenkinson), Arvida, Que. 1927
m Graham, Gladys M., B.A., Alwington Ave, Kingston, Ont. 1918
Graham, Jean, B.A., Arnprior 1925
Graham, Mrs. J. R. H. (Marjorie Fair, B.A.), Creemore, Ont. 1920
Graham, Margaret A, B.A., (Kingston, Ont.), Timmins 1924
Graham, Ruth C, B.A., 133 Elmsley St., Smith's Falls, Ont. 1929
Graham, Sarah E., B. of Com., Richmond, Ont. 1930
xm Graham, Mrs. S. (Beatrice D. Birch, B.A.), 11 Kensington Ave, Kingston, Ont. 1904
m Graham, Violet B., B.A., R.R. 2, Belleville 1910
m Grainger, Luella P., B.A., Niagara Falls Technical School .....T 1918
Graney, Elizabeth S., B.A. (Deceased) 1915
Grange, Helen A., B.A., Napanee, Ont. 1925
m Grant, Mrs. Chas. (Beatrice Craig, B.A.), 545 Lansdowne Ave., Westmount, Que. 1920
m Grant, Grace M., B.A. (H. B. Campbell), Hallville, Ont. 1915
Grant, Mrs. J. C. (Floy Fenn, B.A.), 1562 Dougall Ave., Windsor, Ont. 1913
m Grant, Lucy, B.A., 149 Ellsworth Ave., Toronto, (Simcoe, Ont.), ... 1921
xm Grass, Margaret F., B.A. (J. R. Akins), 25 Monkland Ave., Ottawa 1907
m Graves, Dorothea, M.A. (404 Brock St., Kingston, Ont.), Waterdown .....T 1929
Graves, Jean E., B.A., 404 Brock St., Kingston 1931
Gray, Mrs. E. L. (Curry, Mary, B.A.), Hanna, Alta., ... 1921
m Gray, Flossie E., B.A. (H. P. Salter), Apt. 2E., 3034 Kingsbridge Ave., New York 1922
m Gray, Henrietta A., B.A. (Chalmers), 180 Stuart St., Kingston 1899
Gray, Jean A., B.Com. 43 Victoria Ave., Chatham 1929
Gray, Rheta, B.A. (W .E. Affleck), 2 Wilson Ave., St. Catharines.. 1922
Green, Annie, B.A. (Sr. M. Euphrasia), Hamilton, Ont. .....R 1923
Greenan, Helen M., B.A. (Sr. Helen), Peterboro, Ont. .....R 1922
xm Greenhill, Eva M., B.A. (G. S. Young), 88 Kendal Ave., Toronto 1899
Greenwood, Mrs. W. (Margaret Kerr, B.A.), 117 Runneymede Rd., Toronto 1927
Greer, Mrs. G. M. (Minnie G Leavitt, M.D.), 77 Milk St., Fitchburg, Mass. 1893
m Greer, Laura, B.A. (S. D. Harrison), Blue River, B.C. 1911
m Greig, Janet T., B.A., 4140 Crown Cresc., Vancouver 1920
xm Grenfell, Caroline P., B.A., 465 Slater St., Ottawa, Ont. 1899
Grenfell, M. E., B.A., 2440 44th Ave. W., Kerrisdale, Vancouver, B.C. .....T 1899
Grenzebach, Helen M., B.A., R.R. No. 5, Welland, Ont. 1931
Griffin, Elizabeth, B.A. (Sr. St. Dorothy), Eganville, Que. ....R 1922
m Griffith, Agnes J., M.A. (G. Kennedy), 99 Metcalfe St., St. Thomas Ont. 1896
m Griffith, Edna B., B.A., Yongchow Pu, via Chin Kiang, China ..M 1896
Grigg, Mrs. G. (Erma Dafoe), Blucher, Sask. 1913
Grimmon, Hazel M., B.A., Mitchell, Ont. 1929
m Guthrie, Ethel, B.A. (W. G. Garvock), 209 Daly Ave., Ottawa 1915
xm Guthrie, M. Margaret, B.A., 69 Cameron Ave., Ottawa, Ont..... 1926
m Guthrie, Mora C., B.A., 69 Cameron Ave., Ottawa, Ont. .....G 1918
m Gutteridge, Charlotte, B.A., 328 First Ave., Ottawa, Ont..... 1922

Haggart, Adelaide E., B.A., Parry Sound, Ont. 1925
m Hague, Hilda L., B.A., Pekin University, Pekin, China .....S 1916
m Haight, Annie, B.A. (Picton, Ont.), Warkworth, Ont. .....T 1910
m Hale, Mary, B.A. (Gananoque, Ont.), Box 404 .....V 1915
Hall, Dorothy, B.A., 160 Copeland St., North Bay, Ont. 1930
xm Hall, Margaret M. S., B.A., Alfred St., Kingston, Ont. 1909
Hallett, Georgina A., B.A., 86 Ossington Ave., Ottawa, Ont. 1926
xm Hallett, Mildred E., M.A. (Mrs. Keyes), 188 Holmwood Ave., Ottawa, Ont. 1921
m Halliday, Belva, B.A. (D. J. Day), 17 Nelson St., Kingston 1922
xm Halliday, Ferna G., B.A., 12 Kendall Ave., Toronto 1916
Halliday, Helen C., B.A., Orangeville, Ont. .....T 1919
m Hamblin, Flora, B.A., Avonmore, Ont. .....T 1911
m Hambly, Ila M., B.A., Napanee, Ont. .....T 1920
Hambly, Mrs. W. R. (Edna McGill, B.A.), c/o Dom. Bank, 3 King-William St., London, E. C. 4, Eng. 1912
m Hambly, Mrs. W. A. (Genevieve Bullock, B.A.), 2209 Mishawaka Ave., S. Bend, Indiana 1923
Hamilton, Grace, B.A., 635 Ouellette Ave., Windsor .....T 1918
Hamilton, Mrs. James A. (Geraldine Boyce, B.A.), State College, Pa. 1929
Hamilton, Jean, B.A., 1221 3rd Ave. N.W., Moose Jaw, Sask. 1928
m Hamilton, Julia M., B.A. (Geo. F. Cardiff), Eston, Sask. 1917
Hamm, Mary, B.A., 27 West - 74th St., New York .....V 1920
Hammett, Maude E., B.A. (Almonte), ...T 1922
Hammond, Lottie, R., B.A., Atwood, Ont. 1930
Hammond, Mona F., B.A., Iroquois, Ont. 1925
Hanahoe, Margaret B., B.A. (Sr. Margaret), Loretto Abbey, Toronto .....R 1912
m Handford, Lillian, B.A., Renfrew Collegiate .....T 1921
Handler, Edith, B.Com., 39 West - 70th St., New York 1923
Hanlon, Agnes G., B.A., 88 Division St., Kingston, Ont. .....H 1918
m Hanna, Marjorie R., B.A. (Mrs. L. M. Hanna), Brownlee, Sask. .. 1922
Harkeson, Mrs. Dr. Arthur Edward (Irene Nicholson, B.A.), Kingston 1923
xm Hare, Mrs. F. E. (M. Mills, B.A.), 40 Elgin St. E., Oshawa, Ont. 1896
xm Harkness, Mrs. E. (Ella Rolston, B.A.), 9 Broadway Ave., Toronto, Ont. 1914
m Harkness, Mrs. H. W. (E. Maude Brownlee, B.A.), 272 Globert St., Westmount, Que. 1913
Harkness, Kathleen, B.A., 427 Albert St., Kingston, Ont. 1927
m Harkness, Mary D., M.A. (W. B. Race), Brantford 1906
Harper, Mrs. M. (Marian Knight, B.A.), 700 Central Ave., London 1928
Harrington, Julia, B.A. (Sr. St. Benile), Ottawa, Ont. .....R 1923
Harris, Dorothy, B.A., 2015 University St., Montreal 1927
Harris, Una, B.A., Iroquois, Ont. .....T 1918
Harrison, Alberta, B.A., Uxbridge, Ont. 1928
Harrison, Marjorie, B.A. (Burley, Mrs. G.), 14 Tyndal Ave., Toronto .....T 1924
m Harrison, Mrs. S. D. (Laura Greer, B.A.), Blue River, B.C. 1911
m Harrop, E. Grace, B.A., Box 246, Hollyburn, B.C. .....T 1916
Harrop, Ruth, B.A. (R. B. Crummy), 5970 Cartier St., Vancouver 1918
Hart, Mrs. Harold (Hazel Michael, B.A.), 431 Simcoe St., Oshawa 1919
Hartleib, Carrie, M.A. (Sister Mary John), Walterton, Ont. 1926
Harvey, Anna E., B.A., Lyndhurst, Ont. 1931
m Harvey, Katharine, B.A. (R. H. Cowley), 117 Farnham Ave., Toronto 1897
m Harvey, Olga, B.A. (M. N. Omond), New Liskeard, Ont. 1912

Harvey, Mrs. M. B. (Martha Boddy, B.A.), Maxstone, Sask. 1894
m Hastings, Frances, B.A., 8 St. Ranan's Ave., Redland, Bristol, Eng. 1922
m Hawes, Ida E., M.A., 1641 Loma Vista St., Pasadena, Cal. 1905
Hawkins, Mrs. H. (Mary Young, B.A.), Gaspereau, N.S. 1912
Hawkins, Winona E., B.A., Suite K. Albert Court, Regina 1930
Hawke, Doris E., B.A., Gananoque, Ont. 1931
xm Hawley, Mrs. J. Edwin (Gladys May, B.A.), 99 Centre St., Kingston 1920
m Hay, Jean, B.A. (J. H. Ramsay), 508 Driveway, Ottawa 1913
m Hay, Winnifred, B.A. (Campbellford, Ont.), 942 McRae St., Niagara Falls .....T 1920
xm Hay, W. D. (Edna Saunders, M.A.), 124 Beverly St., Kingston, Ont. 1924
m Haycock, Margaret, B.A. (Vosper), 113 Earl St., Kingston 1913
m Haycock, Annie Elizabeth, B.A., 61 Smith Ave., Hamilton, Ont. ... 1923
Haynaud, Annie M., B.A., (Mrs. M. Jaupitre,), Ballancourt Seine -et-Oise, France 1919
m Hazard, Geraldine, M.A., (Deceased) 1910
xm Hazlett, Mrs. J. M. (Flora Fair, B.A.), 25 Eastbourne Ave., Toronto 1916
Head, Doris N., B.A., 411 Holland St., Ottawa 1929
Hearne, Edna M., B.A., Burford, Ont. 1931
m Hedley, Ethel I., M.A., Box 373, Stettler, Alta. 1923
Hedley, Irene, B.A., 2109 19 St. W., Calgary, Alta. 1927
m Heimpel, Mrs. L. (E. Blanche McLeod, B.A.), Macdonald College, Quebec 1915
Helmkay, I. Beatrice, B.A. (W. H. Alder), Durham, Ont. 1916
xm Helmkay, Dora I., B.A. (Collingwood), Glebe C.I., Ottawa, Ont... 1918
Henderson, Agnes L., B.A., 98 Church St., Brockville, Ont. 1930
Henderson, Annie, B.A., Box 3, Williamstown 1928
m Henderson, Edna I., B.A. (G. D. Atkinson), 556 Main St., Malden, Mass. 1913
xm Henderson, Henrietta S., B.A. (E. L. Rice), RI Parry St., Barre, Vt. 1911
m Henderson, Mabel D., B.A. (J. Darling), c/o Geo. H. Doran Pub. Co., New York City .....V 1919
m Henderson, M. Jane, B.A., Sun Life Co., Montreal 1925
Hendry, Annie S., B.A., 187 Herkimer S., Hamilton, Ont. 1908
Hennessy, Emily W., B.A., Westmeath, Ont. 1930
m Henry, Elizabeth C. C., B.A., Strathroy, Ont. .....T 1909
m Henry, Euretta I., B.A., Technical School, Ottawa, Ont. 1924
m Henry, Margaret, B.A., LaVerne Apts., Carlton St., Toronto, Ont. .. 1917
m Henry, Mrs. V. R. (Lulu A. Lawrence, B.A.), 782 Walter St., Peterboro, Ont. 1913
xm Henstridge, Elizabeth, M.A., Collegiate Inst., Kingston .....T 1897
m Herchmer, Ethel M., B.A. (E. Tett), Newboro, Ont. 1909
Hermiston, Ruth, B.A. (Cornwall, Ont.), Trenton, Ont. .....T 1921
xm Heron, Doris, B.A., 110 Second Ave., Ottawa, Ont. 1927
m Herriott, Mrs. G. H. (Marion L. Hewton, M.A.), 325 Waverley St., Winnipeg 1911
Hewton, Gertrude, M.A., 94 Walnut St., Winnipeg .....T 1911
m Hewton, Marion L., M.A. (G. H. Herriott), 325 Waverley St., Winnipeg 1911
Hickey, Anna Belle, M.A. (Sister St. James), Ford, Ont. 1924
Hickey, Mary, B.A., 179 Fort Washington Ave., New York 1927
Hicks, Annie C., B.A. (Dr. W. C. Gardiner), 6801 Buffalo Ave., Niagara Falls, N.Y. 1929
m Hicks, E. Lillian, B.A. (R. Hogg), Clive, Alta. 1913
m Higginson, Mrs. H. P. (Alice Powell, B.A.), Coteau Stn., Que. .. 1917
m Higginson, Marie A., B.A., Collegiate, Renfrew, Ont. 1913

Hill, Frances, B.A., Bridgeburg 1926
xm Hilliker, Ruby M., B.A. (Norwich, Ont.), 90 Broadway, Toronto ... 1926
Hillmer, Elizabeth A., B.A., Southampton, Ont. 1930
Hillock, Mrs. R. J. (Gertrude Pomeroy), 154 Fulton Ave., Toronto 1914
m Hind, Edith J., B.A. (Hagersville, Ont.), 258 Laurier Ave. W., Ottawa, Ont. 1920
m Hiscock, May B., B.A. (W. H. Penwarden), 130 Collingwood St., Kingston 1908
Hiscock, Reta W., B.A. (Deceased) 1905
xm Hitsman, Mrs. S. A. (Minnie B. Mackay, B.A.), 637 Johnson St., Kingston 1907
Hogarth, Evelyn R., B.A., 130 Herkimer S. ,Hamilton 1930
Hogg, Marion Bell, B.A., Walkerton, Ont. 1928
m Hogg, Mrs. R. (E. Lillian Hicks, B.A.), Clive, Alta. 1913
m Holland, Catharine, B.A., 3660 Lorne Crescent, Montreal, Que. 1920
Holland, Eleanor, B.A., Bell Telephone Co., Montreal, Que. 1928
Holman, Mrs. Wm. Henry (M. Georgina Stewart, B.A.), Outlook, Sask. 1902
Holmes, Mrs. E. R. (W. Nobes), 6878 Sherbrooke St., Montreal .. 1925
Honeywell, Doris M., B.A., Woodroffe, ... 1931
Hood, Jean, B.A. (1010 Bank St., Ottawa), Wiarton, Ont. 1928
Hood, Mary B., B.A. (1010 Bank St., Ottawa) 1929
m Hooper, Dorothy, B.A., Coplan St. Daly Ave., Ottawa 1914
m Hooper, Ethel S. I., B.A., 160 Sydenham St., Kingston .....H 1916
Hooper, Mrs. G. C. (Winnie Wallace, B.A.), 554 13th St. E., Prince Rupert, Sask. 1911
m Hooper, Josephine A., B.A. (J. F. Robertson), 4 Carleton St., St. John, N.B. 1885
Hooper, Mary K., B.Com., (W. J. R. Jameison), 36 Irving Ave., Ottawa, (Carleton Place, Ont.) 1929
Hope, Frances Ethel, B.Com., 61 Park Rd., Rockcliffe, Ottawa 1926
Hopkins, Florence M., B.A. (Sr. Constantia), Loretto Abbey, Toronto .....R 1909
Horan, Cecilia, B.A., Seaforth, Ont. 1928
m Horan, Fannie A., B.A. (Wolfe Island, Ont.), 3519 Hutcheson St., Montreal, Que. 1922
Horne, Emma M., B.A., 303 Albert St., Kingston 1929
m Horsey, Florence M., B.A. (Bourne), 269 Glebeholme Blvd., Toronto 1902
Horsey, R. M. (Harriet Anglin, B.A.), Montreal 1923
m Houghton, Mrs. C. W. (Mercie McGhie, B.A.), 166 Dromore St., Hamilton, Ont. 1919
Houleham, Jean, Joy K., B.A., Chesterville, Ont. 1930
Houston, Margaret J., B.A., 215 S. Brodie St., Fort William 1931
Houze, Mary, B.A., Lombardy, Ont. 1928
Howard, Mrs. J. Allan (Loretto Donovan, B.A.), Utica, N.Y. 1925
m Howson, Alexandra, B.A., 137 London St., Peterboro, Ont..... 1909
Hubble, Florence E., B.A., Schumaker, Ont. 1924
Hubbs, Helen M., B.A., Picton, Ont. 1930
Hubbs, A. Noreen, B.A., Picton, Ont. 1930
m Hubbs, Mary W. (Picton, Ont.), Oakwood C. I., Toronto .....T 1913
m Hubbs, Maude, B.A. (R. Turner), Sherbrooke, P.Q. (Picton, Ont.) 1915
Hudson, Lila Joy, B.A., Midland, Ont. .....T 1927
m Hudson, Lillian, B.A., Teachers' College, Columbia Univ., New York 1911
Huebner, Mrs. S. S. (Ethel Mudie, B.A.), 516 S. 44th St., Philadelphia, Pa. 1899
Huffman, Mrs. (Georgina Jamieson, M.A.), Petaluma, Calif. 1899

Huffman, Ruth A., B.A. (Mrs. R. Swerdfeger), 1570 Bathurst St., Toronto 1925
Huggins, Mrs. (Janet A. McNabb, B.A.), 120 Bagot St., Kingston 1915
Hughes, Ada E., B.A. (P. Rooney), Swift Current, Sask. 1908
Hughes, Edna L., B.A., Kemptville, Ont. 1930
m Hughes, Laura M., B.A. (D. Wright), 69 Douglas Dr., Toronto 1918
m Hume, Annie, B.A.Public Library, Walkerville, Ont. ..... C 1914
Humphries, Wilhelmina, B.A., 2 Harrison Ave., Guelph .....T 1922
Humphries, Rowena, B.A. (E. A. Earchman), 19 Heath St., Toronto 1918
Hunt, Mrs. Fay (Angeline Willis, B.A.), 189 Kingston Row, Winnipeg, Man. 1923
Hunt, Mrs. Robt. E. C. (Anna B. Mowat), 459 Cooper St., Ottawa
m Hunt, Sara A., B.A.(Mrs. F. Calwell), Carp, Ont. 1904
Hunter, Jean Grace, B.A. (Mrs. R. J. Moon), Spencerville, Ont. 1928
Hunter, Mrs. John, (Florence McLean, B.A.), 8084W. Rivershore Dr., Niagara Falls, N.Y. 1921
Huntley, Mrs. B. S. (Frances A. Sweetman, B.A.), Sutton West, Ont. 1922
m Husband, Edith P., B.A. (J. H. Cameron), 1116 Dougall Ave., Windsor, Ont. 1915
m Huyck, Mrs. B. (Olive Boyd, B.A.), 1972 35th Ave. W., Vancouver, B.C. 1913
m Hutcheon, Mrs. R. J. (Maggie D. Allen, M.A.), 1413 E. 57 St., Chicago, Ill. 1895
m Hyde, Mrs. Wm. (Bessie Farrell, B.A.), 21 Parkman Place, Westmount, Que. 1917
Inman, Miss, B.A., Dunville, Ont. 1929
m Ionson, Margaret, B.A. (Jarvis), Wardsville, Ont. .....T 1916
Ireland, Helen E., B.A., 202 Johnston St., Kingston..... 1929
Irvine, Agnes, B.A., 724 6th Ave. W., Calgary, Alta. 1929
m Irving, Naomi N. G., B.A., Normal School, Hamilton ..... :1915
Irwin, Amy R., B.A., Deseronto, Ont. 1930
Irwin, Mrs. G. W. (Jennie MacArthur, B.A.), Spring Coulee, Alta. 1921
Jackson, May Bell, B.A., R.R. No. 4, Pembroke, Ont. 1928
Jackson, Nelly G., B.A., Bethany, Ont. 1930
m Jackson, Mrs. Norma G., B.A., 87 Dorval Rd., Toronto 9 1922
Jameison, Mrs. W. J. R. (May K. Hooper, B.Com.), 36 Irving Ave., Ottawa 1929
Jamieson, Alison, M.D., 373 Queen's Ave., London, Ont. 1892
Jamieson, Florence A., B.A., Cardinal, Ont. 1925
Jamieson, Georgina M.A. (R. W. Huffman), Petaluma, Cal. 1899
m Jamieson, Mrs. (Anna M. Leslie, B.A.), (Queen's), Kingston, Ont. 1910
Jandrew, Eileen, B.A. (G. C. McBride), 116 Englewood Ave., Brookline, Mass. 1924
Jardine, Mildred B., B.A. (Newington, Ont.), Finch, Ont. .....T 1921
Jaupitre, Mrs. M. (Haynaud, Annie M., B.A.), Ballancourt Seine-et-Oise, France 1919
xm Jeffrey, Grace H., M.A. (N. Miller), 28 Kensington Ave., Kingston 1914
Jeffrey, Mrs. F. (Winnie Law), Val Cartier Apts., Ottawa 1928
Jenkins, Mrs. A. (Hattie H. Davidson, B.A.), 56 East 41st. N., Portland, Oregon 1910
Jenkins, Mrs. Harry E. (Eileen Bennett, B.A.), Toronto 1927
m Jenkins, Myrtle M., B.A. (Mrs. R. McCracken), Gadsby, Alta. 1912
Jenkins, Mrs. W. S. (De Mille, Betty, B.A.), 16 Adelaide St., Ottawa, Ont. 1928
Jenkinson, Mrs. H. C. (Elizabeth Graham, B.A.), Arvida, Que. ..
Johnson, Anne C., B.A., Valentia 1931

m Johnston, Florence M., B.A. (R. V. La Rush), 35 Murray St., Toronto .....E 1915
Johnston, Edna G., B.A. (C. S. Allin), 39 Prince Edward Ave., Niagara Falls, Ont. 1919
Johnston, Edna J., B.A. (L. Skuce), North Bay 1924
Johnston, Fern, B.A., Sherbourne Club, Toronto 1930
Johnston, Mrs. G. I. (M. Corran, B.A.), 37 Albert St., St. Catharines 1926
xm Johnston, Ida M., B.A., Bognor, Newmarket, Ont. 1926
m Johnston, Jean, B.A. (Mrs. Gilrie), Mitchell, Ont. 1918
Johnston, Jessie E., B.A. (Mrs. Williams), Melfort, Sask. 1914
m Johnston, Mabel C., B.A. (Ian Galt), 12 Minton Place, Toronto 1918
Johnston, Mabel M., B.A. (Pendleton, Ont.), Elgin St. School, Ottawa .....T 1921
xm Joliffe, Mrs. H. R. (Hazel Argue, M.A.), 17 Roehampton Avenue, Toronto, Ont. 1926
Jones, Mrs. (Ella Stephens, B.A.), 1027 Ave. East North Saskatoon, Sask. 1922
m Jones, Mrs. V. C. (L. Kathleen Lockhart, B.A.), 894 Earnscliffe Ave., N.D.G., Montreal, Que. 1923
xm Jordan, Ethel, B.A. (W. R. Leadbeater), Ban Righ Hall, Kingston 1910
m Judge, Audrey A., B.A., Prescott, Ont. 1922
m Kannawin, Mrs. W. (Janet Menish, B.A.), 2 Butternut St., Toronto 1895
Kaulbach, Lenore, M.A., 712 12th Ave. W., Calgary, Alta. 1929
Kavanaugh, Margaret E., B.A., Iroquois, Ont. 1931
Keenan, Catherine, M.A., 256 Barrie St., Kingston 1927
Keenan, Mary, B.A., 256 Barrie St., Kingston 1928
Keeley, Helen E., B.A., 115 Bay St., Kingston, ... 1931
Kelly, Faustina A., B.A., M.D., Sudbury, Ont. .....D 1916
Kelly, Fovita, B.Com., (deceased) 1924
m Kelly, Irene M., B.A. (H. Brookins), 1304 North Ave., Wilkinsburg, Pa. 1920
m Kelly, M. Dorcas, M.A. (F. A. Landrian), Victoria Manor, Sandwich, Ont. .....L 1917
m Kelso, Mrs. R. F. (Alexina T. Carlyle, B.A.), Macdonald College, Que. 1913
Kelso, Uriel, B.A., Barrie, Ont. 1926
m Kennedy, Mrs. A. (Lena M. Forfar, B.A.), Lloydminster, Sask. 1903
Kennedy, Edna V., B.A., Essex, Ont. 1930
Kennedy, Elma I., B.A., St. Mary's Ont. .....T 1926
Kennedy, S. Elizabeth, B.A., St. Raphael's West, Ont. 1921
m Kennedy, Mrs. G. (Agnes J. Griffith, M.A.), 99 Metcalfe St., St. Thomas, Ont. 1896
m Kennedy, Jennie M., B.A. (A. S. Worthen), Zealandia, Sask. 1899
Kennedy, Jessie, B.A., Kincardine, Ont. 1913
Kennedy, Mary V., M.A. (Sr. M. Electa), St. Mary's Academy, Windsor .....R 1922
m Kenner, Mrs. H. R. H. (Mary L. Williams, B.A.), 396 Downie St., Peterboro, Ont. 1904
Kent, Olive, J. C., B.A., 80 St. Paul's Ave., Tompkinsville, N.Y. .. 1931
Kerfoot, Anna L., B.A., 15 Humewood Dr., Toronto 1931
Kerfoot, Margaret L., B.A., Prescott, Ont. 1931
Kerr, Margaret, B.A. (Mrs. W. Greenwood), 117 Runnymede Rd., Toronto 1927
Kerster, Mrs. W. J. (Black, Z. M., B.A.), Ogama, Sask. 1927
xm Keyes, Mrs. (Mildred Hallett, M.A.), 188 Holmwood Ave., Ottawa 1921
m Kidd, Mrs. C. E. (Mary Youngson, B.A.), Gananoque, Ont. 1898
m Kilgour, Ruby C., B.A. (J. W. Campbell), 11138 87th Ave., Edmonton, Alta. 1915

m Killins, Mabel G., (Connell, J. L., R.C.D.S.), Govans, Sask. 1919
xm Kilpatrick, Jessie S., B.A., 1 Ford St., Brockville, Ont. 1911
King, Mrs. (Marie Byrnes, B.A.), (Deceased) 1903
Kingston, Mrs. E. A. (G. Lenne, B.A.), Lockport, Ill. 1903
xm Kinnear, Jennie A., B.A., Port Colborne, Ont., Box 689..... 1913
Kirk, Nina M., B.A., R.R. No. 2, Hamilton, Ont. 1931
Kirkland, Mary D., B.A. (Almonte, Ont.), 1747 Dougall Ave., Windsor 1926
Kirkland, Mrs. M. (Jessie Pritchard, B.A.), 105 Wood St., Oshawa 1927
Kirkpatrick, W. Marion, B.A. (E. D. Waite), Helena St., Ottawa, Ont. 1924
Kitts, Lula V., B.A., Windsor 1931
Kirkwood, Mrs. William J. (Marion Sinclair, B.A.), Pembroke, Ont. 1925
Klinkhamer, Rose E., B.A. (Sr. St. Bonaventure), Ursuline Academy, Chatham, Ont. .....R 1917
m Knapman, Mrs. Harold (Bernice Clapp, B.A.), Picton, Ont. 1917
xm Knapp, Mrs. A. E. (Harriet Anglin, B.A.), 401 Johnson St., Kingston, Ont. 1900
Knapp, Mrs. Gertrude, B.A. (Gertrude Griffiths), Thorold 1928
Knight, Mabel G., B.A., Jasper, Alta. 1929
Knight, Marion, B.A. (M. Harper), 700 Central Ave., London, Ont. 1928
Knox, Mrs. L. (Olive Burns, B.A.), Goderich, Ont., Box 459 1906
Krug, Katherine Josephine, B.A., Chesley, Ont., Box 395 1926
Kuehner, Mrs. A. L. (Grace E. Weese, B.A.), Bishop's Univ., Lennoxville, Que. 1922
Lachance, Gertrude, B.A., The Pines, Chatham, Ont. .....R 1909
La Fontaine, Mrs. O. (Mae Millan, B.A.), Conarum Mine, Schumacher, Ont. 1922
m Laidlaw, Agnes W., B.A., 940 Decarie Blvd., Apt. 9, Montreal 1924
Laidley, Edna, B.A. (W. M. Brown), 8 Pine St., Belleville, Ont. .. 1925
m Laing, Maybelle, B.A., 10 Lawton Blvd., Toronto 1904
xm Laird, Annie, B.A. (F. Yeigh), 588 Huron St., Toronto 1901
m Laird, Mrs. E. S. (Edith MacCallum, B.A.), American College, Beirut, Syria .....C 1913
xm Laird, Hilda C. C., B.A., Ban Righ Hall, Kingston, Ont. 1918
Laird, Mrs. J. M. (May L. B. Taylor, B.A.), St. Thomas, Ont. 1916
xm Laird, Marion D., B.A.,M.D., 170 Glen Grove Ave., Toronto .....D 1922
xm Laird, Mrs. Robert (Henrietta Odell, B.A.), 170 Glen Grove Ave., Toronto 1893
m Lake, Ethel M., B.A., Sydenham, Ont. ..... T 1914
m Lake, Mabel A., B.A. (H. R. Cowan), Luseland, Sask. 1910
m Lalonde, Beatrice, B.A., Box 313, Cobourg, Ont. 1922
m Lambert, Beatrice N., B.A. (W. R. Allan), 264 Victoria St., Kingston 1911
Landon, Letitia E., B.A., Mallorytown, Ont. 1922
m Landry, Rena Mae, B.A. (Hugh Nelson Corbett), H. S. of Commerce, Ottawa .....T 1922
Lane, Elizabeth B. (R.R. 2, Prescott, Ont.), Cobourg C. I., Ont. T 1924
m La Rush, Mrs. R. J. (Florence Johnson, B.A.), 35 Murray St., Toronto .....E 1915
m Lauder, Beatrice G., M.A., 89 Welland Ave., St. Catharines 1911
m Lavell, Doreen L., B.A. (M. Sutherland), Grand Mere, Que. 1922
xm Lavell, Mrs. H. A. (Mary G. Chambers, B.A.), 151 Earl St., Kingston, Ont. 1891
m Lavers, Mrs. O. R. (Margaret Carr, B.A.), Castor, Alta. 1913
Law, Winnifred T., B.A. (F. Jeffrey), Val Cartier Apts., Ottawa.. 1929
Lawlor, Mrs. R. G. (Emma S. Flath, B.A.), Norwood, Ont. 1902
m Lawrence, Lula H., B.A. (R. Henry), 782 Walter St., Peterboro .. 1913

m Lawson, Mrs. M. P. (Florence Ewing, B.A.), 144 Nelson St., Kingston 1903
Lawyer, Annie, M.D. .....D 1888
xm Leadbeater, Mrs. W. R. (Ethel Jordan, B.A.), Ban Righ Hall Kingston 1910
Leavitt, Minnie G., M.D. (G. M. Greer), 77 Milk St., Fitchburg, Mass. 1893
m Leckie, Edith H., B.A., (Caledonia, Ont.), Cobalt, Ont. 1921
m Ledingham, Mrs. R. B. (Edna Leighton, B.A.), Harriston, Ont. 1914
Lee, Amy, B.A., Sherbourne Club, Toronto .....
m Lee, Gertrude M., B.A. (W. L. Matthie), Algonquin, Ont. 1922
m Lee, Sadie, B.A., Kemptville, Ont. .....T 1914
m Lees, Margaret A., B.A. 514 Gilmour St., Peterboro, Ont. 1912
m Leggett, Florence Lillian, B.A., 16 Selby St., Toronto 1926
Leggett, Georgina, B.A. (C. A. Montrose), Walkerville, Ont. 1921
m Leggett, Hilda, B.A. (N. Ball), 523 Victoria Rd., Walkerville..... 1916
Leggett, Mary P., B.A., Newboro 1931
Leighton, Clarice M., B.A. (J. C. Smith), (Deceased) 1914
m Leighton, Edna, B.A. (R. B. Ledingham), Harriston, Ont. 1914
Lennon, Gladys R., B.A., 89 Court St., Sherbrooke, Que. 1924
Lenne, G. B., B.A. (Mrs. E. A. Kingston), Lockport, Ill. 1903
xm Lenz, Minnie M., B.A. (Bartonville, Ont.), Hanover, Ont. 1924
m Leslie, Anna M., B.A. (Jamieson), (Queen's) Kingston, Ont. 1910
m Leslie, Mrs. J. (Lizzie R. White, B.A.), (Deceased) 1895
Lewis, Christena, B.A., Paisley 1931
Lewis, Esther J., B.A., Smith's Falls. 1926
Lewis, Mrs. G. (O. Maxwell, Caldwell, B.A.), 97 McLaren St., Ottawa 1904
Lewis, Marion C., B.A., Smith's Falls, Ont. 1926
m Lewis, Marjorie B., B.A., Brockville, Ont. .....T 1918
m Libby, Helen M., B.A. (Mrs. Roy), 1403 Ridley Ave., Chester, Penn. 1920
Lick, Marion G., B.A., 354 Simcoe St. N., Oshawa, Ont. 1931
m Light, Margaret, B.A. Mines Branch, Sussex St., Ottawa, Ont. 1927
m Lillie, Mrs. J. A. (Annie E. Bentley, B.A.), Wallaceburg, Ont. 1911
Lipmann, Mrs. S. (Eva Zacks, B.A.), New York 1923
Lindsay, Mrs. M. A. F. (Mabel E. Aylesworth, B.A.), Yorkton School Home, Yorkton, Sask. 1904
Livingston, Mrs. (Edna Davidson, B.A.), (Deceased) 1908
m Livingston, Lydia, B.A. (Maynooth, Ont.), Athens, Ont. .....T 1920
m Lockhart, L. Kathleen, B.A. (V. C. Jones), 894 Earnscliffe Ave., N.D.G., Montreal 1923
Locklin, Mae, B.A., Brighton 1931
m Lochhead, Lydia A., B.A. (R. I. Creelman), Georgetown, Ont. .. 1896
Logan, Mrs. H. (Georgina R. Ettinger, B.A.), 10 Oxford Dr., London, Ont. 1923
Longmore, Margery J., B.A., Campbellford, Ont. 1930
Longwell, Muriel, B.A. (Mrs. Bruce Matson), 6 Broadway, Toronto 1928
Low, Constance M., B.A. (H. Drinkwater), R.R. 2, Orillia, Ont. .. 1907
Lowry, Blanche T., B.A. (Alex Davis), 66 Home St., Winnipeg, Man. 1903
Loyst, Mary H., B.A. (Mrs. H. J. Armstrong), 207 Clendennan Ave., Toronto 1925
Lucilla, Sister M., B.A., Loretto Abbey, Toronto, Ont. .....R 1909
m Luck, Mrs. H. J. (Helen C. Walker, B.A.), 254 Glebeholme Blvd., Toronto, Ont. 1910
m Luttrell, Mrs. H. P. S. (Louise H. Tompkins, B.A.), 62 Linden Ave., Victoria, B.C. .....M 1904
xm Lynch, Mary E., B.A., Humberside Collegiate, Toronto 1922
m Lynch, Mrs. T. G. (Helen Donald, B.A.), 1212 W. Yakima Ave., Yakima, Wash., U.S.A. 1906

Lynette, Julia T., B.A. (Sr. M. John Baptist), Brockville, Ont..... 1926
Lytell, Mary D., B.A. (Cardinal, Ont.), 72 Monkland Ave.. Montreal, Que. 1929
Macalister, Anna B.A., 270 St. Claren's Ave., Toronto 1922
xm Macalister, Irene (Mrs. A. E. MacRae), 172 - 4th Ave., Ottawa 1914
m Macalister, Jean, B.A. (A. D. Cornett), 228 Ninth St. W., Owen Sound 1910
m Macalister, Ursilla, M.A., Ph.D. (Logie Macdonnell), University of Manitoba, Winnipeg .....U 1900
MacAlpine, Jean G., B.A., 103 Clergy St. W., Kingston, Ont. 1931
McAlpine, Marion S., B.A. (189 University Ave., Kingston, Ont.), Gananoque, H. S., Ont. .....T 1924
m Macarow, Mrs. (Mary E. Bermingham, M.D.), Roxborough Apts., Ottawa 1892
MacArthur, Annie M., B.A., Allston, Ont. .....T 1907
m MacArthur, Arminella, B.A. (Mrs. A. J. McWilliams), c/o McGillivary Helman, Calgary, Alta. .....S 1919
MacArthur, Jennie, B.A. (Mrs. G. W. Irwin), Springcoulee, Alta. T 1921
m MacArthur, Jessie B., B.A., 117 Bishop St., Montreal, Que. .....H 1917
MacArthur, Louisa, B.A., Box 162, Haileybury, Ont. 1927
Macarthur, Marion C., B.A., 2201 Dorchester St., Montreal 1924
m Macauley, Mabel, B.A. (Mrs. E. H. Brower), 93 Vaughan Rd., Toronto 1912
m MacCallum, Edith, B.A. (E. S. Laird), American College, Beirut, Syria .....C 1913
m MacCallum, Elizabeth, M.A., c/o Foreign Policy Assn., 18 E., 41st Street, New York 1919
m MacCallum, Frances, M.A. (K. F. Crowther), 1751 18th Street N. W., Washington, D.C. 1924
MacClement, Ruth, B.A., (Mrs. H. M. Thomas) London, Ont..... 1926
m MacDermid, Edith E., B.A. (Martintown, Ont.), ... 1924
Macdonald, Christine G., B.A. (H. R. Dickie), St. John's, Que. 1924
Macdonald, Emma M., B.A., Cornwall, Ont. 1910
m MacDonald, Helen G., M.A., Ph.D., Winthrop College, Rock Hill, S. Carolina 1921
m MacDonald, Jessie H., B.A. (Dalkeith, Ont.), Carleton Place ....T 1918
Macdonald, Mrs. J. M. (Grace Clark, M.A.), Arnprior, Ont. 1904
MacDonald, Katharine, B.A., Mabou, N.S. 1929
MacDonald, Lavina E. (Sister Mary Gertrude), Ottawa, Ont. 1924
m MacDonald, Margaret, B.A. (H. G. Pickard), Haileybury, Ont. .. 1912
m MacDonald, Margaret, G., B.A. (Stewart Prentiss), Defiance College, Defiance, Ohio 1919
MacDonald, Norval, B.A. (H. B. Munro), 522 N. Alpine Drive, Beverley Hills, Cal. 1900
MacDonald, Sara E. B.A., Douglas 1931
MacDonald, Mrs. W. H. (Frances B. Roy, B.A.), Broadview, Sask. 1910
m MacDonell, Margaret A., B.A. (Bainsville, Ont.), Pembroke ....T 1922
m Macdonell, Mary E., B.A. (Lancaster, Ont.), Williamstown, Ont. T 1911
m Macdonell, Mrs. L. A. (Ursilla Macalister, M.A., Ph.D.), University of Manitoba, Winnipeg, Man. 1900
m Macdonnell, Margaret, B.A., Notre Dame Convent, Westport, Ont. 1913
xm Macdonnell, Mary L., M.A., Alice St., Kingston .....U 1909
MacDougall, Anna, B.A., Mitchel, Ont., R.R. 3, ... 1915
m MacDougall, Mrs. L. M. (Alice Watson, B.A.), 1290 Pacific St., Brooklyn, N.Y. 1902

m MacDougall, Marjorie C., B.A. (W. MacMillan), Lindsay, Ont. .. 1922
xm MacEachran, Ethel, B.A. (12 Westmount Drive, Toronto), Harnheung, Korea .....M 1922
m MacEwen, Mrs. J. U. (Eleanor Smith, B.A.), c/o Montana School of Mines, Butte, Montana 1922
MacFarlane, Marion, B.A., "Aldersyde," Cannington, Ont. (Lindsay) 1927
m MacFarlane, Annie S., B.A. (S. E. G. Beckett), Western Parkeway, University Hill, Vancouver, B.C. 1907
Macfarlane, Christina S. B.A. (H. Matheson), (Deceased) 1906
Macfarlane, Elsie M., B.A., 767 Outremont Ave., Outremont, Quebec 1930
m MacGillivray, Florence, B.A. (181 University Ave., Kingston) 1905
MacGillivray, Mary C., B.A., Earl St., Kingston 1929
m MacGillivray, Mrs. J. (Annie C. Campbell, B.A.), Earl St., Kingston 1891
xm MacGregor, Annie K.,B.A., 171 MacLaren St., Ottawa, Ont. ..T 1905
xm MacGregor, Grace C., B.A., 171 MacLaren St., Ottawa ,Ont. 1906
MacGregor, Mrs. J. (Eunice Simpson, B.A.), Alexandria 1923
m MacInnes, Isabel S., M.A., 2545 3rd Ave. W., Vancouver .....U 1908
MacIntosh, Mrs. Aden (Florence M. MacMillan, B.A.), Strassbourg, Sask. 1914
MacIntosh, Margaret C., M.A., Box 797, Campbellton, N.B. 1931
McIntyre, Annie M., B.A., (Dutton, Ont.), Renfrew, Coll. .....T 1929
m MacKay, Katherine, B.A. (Cornwall, Ont.), Wells College, New York .....U 1914
xm MacKay, Minnie B., B.A. (S. A. Hitsman), 637 Johnson St., Kingston 1907
MacKellar, Mrs. J. O. (Harriett Patterson, M.A.), Wallaceburg, Ont. 1906
m MacKay, Elizabeth A., B.A., Brockville 1927
MacKenzie, Helen H., B.A., Gobles, Ont. 1930
MacKenzie, H. Maud, B.A. (Mrs. G. Benton), Melfort, Sask. 1906
MacKenzie, Jean C., B.A. (Mrs. F. S. Saunders), 137 Manor Rd. E., Toronto 1924
m MacKenzie, Jessie J., M.A., 814 14th Ave. W., Vancouver, B.C. 1908
m MacKenzie, Winewood, B.A., (Deceased) 1908
MacKercher, Agnes, M.A. (Deceased) 1923
MacKinnon, Catherine de Vaux, B.A., 31 Glenwood Ave., Toronto .. 1930
m MacKinnon, Mrs. M. A. (Lilian Vaux, M.A.), 31 Glenwood Ave., Toronto 1902
m MacKinnon, Mrs. J. (Eileen Wright, B.A.), 113 Darling St., Brantford, Ont. 1913
MacKinnon, Ruth, B.A. (Mrs. J. L. McKelvey), Kingston 1923
m Mackintosh, Agnes W., B.A. (Madoc, Ont.) 47 Edgerton St., Brantford, Ont. .....T 1916
xm Mackintosh, Helen, M.A., Humberside Collegiate, Toronto .....T 1907
m Mackintosh, Margaret, B.A., Dept. Labour, Ottawa .....C 1913
Mackintosh, Mrs. W. A. (Jean Easton, B.A.), 602 Earl St., Kingston, Ont. 1926
MacLachlin, Anna M., B.A., Williamstown, Ont. 1926
MacLean, Florence C., B.A. (Mrs. John Hunter), 4084 W. Rivershore Dr., Niagara Falls, N.Y. 1925
MacLennan, Bessie M., B.A., Perth, Ont. 1925
m MacLennan, Mrs. Donald (Grace A. MacIntosh, B.A.), Lindsay, Ont. 1896
m MacLennan, C. Lillie, B.A. (Mrs. G. A. Toole), Kenora, Ont. 1906
m MacLeod, E. Blanche, B.A. (Mrs. L. Heimpel), MacDonald College, Que. 1915
MacLeod, Catherine, B.A., Maxville, Ont. 1930
MacLeod, M. Augusta, B.A. (Goderich, Ont.), 197 Bassett St., New Haven, Conn. 1917

m MacMillan, M. Florence, B.A. (A. MacIntosh), Strassbourg, Sask. 1914
m MacMillan, Mrs. W. (Marjorie MacDougall, B.A.), Lindsay, Ont. 1922
m MacNaughton, Mrs. J. A. (Janet Barr, B.A.), Arnprior, Ont. 1900
m MacNish, Mora, B.A., 127 Spruce Hill Rd., Toronto 1928
m MacNee, Jean I., B.A. (Picton, Ont.), 135 Metcalfe St., Ottawa .. 1914
xm MacPhail, Mary C., B.A. (Douglas M. Chown), 37 King St., Kingston 1917
MacPherson, Mrs. D. C. (Alma Smith, B.A.), 291 Patricia St., Montreal 1926
xm Macpherson, Elizabeth T., B.A. 117 Roehampton Rd., Toronto, Ont. 1924
m Macpherson, Jean, B.A. (H. S. Van Patter), 98-34th Ave., Lachine, Que. 1919
Macpherson, Mary C., B.A., 238 Queen's Ave., London, Ont. ....T 1900
m Macpherson, Mary K., B.A., Picton Apts., London, Ont. .....T 1916
m MacPherson, Pearl, B.A., Toronto, Ont. .....T 1918
Macpherson, Mrs. R. (Maxine Browne, B.A.), St. Thomas, Ont. .. 1928
m MacQuarrie, Amy P., B.A. (Harrow, Ont.), Bracebridge ..... T 1923
m MacQuarrie, Mrs. W. J. (Rhoda Mills, B.A.), 11 Swanwick St., Toronto, Ont. 1898
m MacRostie, Mrs. N. B. (Annie Callander, B.A.), 46 Bellwood Ave., Ottawa 1913
m MacTavish, Miriam, B.A., Smith's Falls, Ont. .....T 1919
MacVicar, Katherine B., B.A., Utterson, Ont. 1930
Maher, Margaret, B.A. (Sr. Arrolia), (Deceased) 1922
xm Madole, Maisie, B.A. (K. F. Pettis), 81 Colin Ave., Toronto 1920
Mahoney, Elizabeth M., B.A., 131 Elliott Row, Saint John, N.B... 1931
m Mair, Jessie M., B.A., 160 University Ave., Kingston, Ont. 1926
Maitland, Jessie, B.A. (Russell, Ont.), 940 Robert St., Niagara Falls, Ont. .....T 1915
m Malcolm, Mrs. H. F. (Mary Staples, B.A.), Dummer, Sask. 1914
m Malcolm, Jean Frances, M.A. (Stratford, Ont.), Kemptville, Ont... 1926
Malcolm, Margaret R., B.A. (George Stevenson) Windsor Arms, Argyle Ave., Ottawa, Ont. 1924
xm Malloch, Mrs. A. C. (Flora Abernethy, B.A.), 498 Glen Lake Ave., Toronto 1917
xm Malloch, Eleanor E., B.A. (D. D. Calvin), 12 Bryce Ave., Toronto .. 1904
m Malloch, Mrs. N. (Jean M. C. Scott, B.A.), Arnprior, Ont. 1905
m Malone, Edith, M.A. (J. E. Storey), 11419 100th Ave., Edmonton, Alta. 1900
m Mangan, Mary F., B.A., Meadonia Hotel, Bloor St. W., Toronto, Ont. .....B 1918
Marrison, Mrs. W. A. (Grace England, B.A.), 732 Ridgewood Rd., Maplewood, N.J. 1918
m Marshall, Mrs. I. M. (Flora Schofield, B.A.), Wadhope, Man. 1915
m Martin, Anita N. S., B.A., 14 McMaster Ave., Toronto .....B 1922
Martin, Elizabeth S., B.A. (Mrs. E. S. Sinclair), Senneterre, Que. 1914
Martin, A. Lillian, 870 Somerset St., Ottawa 1929
Martin, Madge, B.A., 1161 Henleage Ave., Moose Jaw 1928
m Martin, Mrs. N. R. (Florence Bissonette, B.A.), R.R. 2, Springfield, Ont. 1912
Martin, Winifred A,, B.A., B.Com. (R. Tait), 1743 Bayswater St., Vancouver 1922
m Marty, Alleta E., M.A., LL.D. (Deceased) 1894
m Marty, Sophia E., M.A. (Deceased) 1897
Martyn, Christine, B.A. (L. M. Outerbridge), Ripley, Ont. 1925
Mason, J. Margaret, M.A., Vaaghan Rd., Coll., Toronto, Ont. 1927
m Massecar, Ethelyn, M.A., Dunnville, Ont. .....T 1919

Massey, Stella, B.A. (W. S. Miller), 200 - 80th St., Niagara Falls, New York 1928
xm Massie, Agnes M., B.A. (J. A. Cooper), 53 Bainscarth Rd., Toronto 1895
Matheson, Mrs. A. D. (Gertrude McCuaig, B.A.), 67 St. Ursule St., Quebec, P.Q. 1915
Matheson, Mrs. H. (Christine S. Macfarlane, B.A.), (Deceased) 1906
m Matheson, Mrs. R. N. (Mary Naismith, B.A.), 3338 Church St., Vancouver, B.C. 1911
Mattson, Mrs. H. B. (Margaret Brophy, B.A.), c/o S. Porto Rico Sugar Co., Ensenada, Porto Rico 1923
Matthews, Frances M., B.A., Loretto Convent, Hamilton .....R 1912
m Matthews, Jessie, M.A., Almonte, Ont. 1907
m Matthie, Mrs. W. L. (Gertrude Lee, B.A.), Algonquin .....
m Matock, Maude, B.A., Almonte, Ont. 1908
Matson, Mrs. Bruce (Muriel Longwell, B.A.), 6 Broadway, Toronto 1928
m Maus, Florence E., B.A. (J. Nelson McLeod), Dividend, Utah 1913
m Maus, Janet W., B.A., St. Mary's, Ont. .....T 1915
Maxwell, Mrs. Claude (Della Wilson, B.A.) 1924
m Maxwell, Daisy W., B.A. (J. W. Simpson), Washburn, Ont. 1908
m Maxwell, Mabel I., B.A. (G. Benger), 352 Van Norman St., Port Arthur, Ont. 1913
xm May, Gladys, B.A. (J. Edwin Hawley), 99 Centre St., Kingston.... 1920
m Mayes, Mrs. P. (Edna H. Pierce, B.A.), Niagara Falls, Ont. 1908
McAlpine, Marion, Gananoque H. S. 1924
McAlpine, Jean, cor. Elgin and Cooper Sts., Ottawa 1930
McArran, Helen, B.A., Strathcona Lodge School, Shawnigan Lake, B.C. .....T 1913
McArthur, Annie I., B.A., Parry Sound 1931
m McArthur, Mrs. C. P. (Viola May Gibson, B.A.), Streetsville, Ont. 1922
m McArthur, Jennie B., B.A., 233 College St., Port Arthur, Ont. ....T 1915
MacArthur, Mrs. John (Agnes Condie, B.A.), Lancaster, Ont. 1921
McArthur, Reba, B.A. (L. D. Fallis), Toronto 1913
xm McArton, Margaret, B.A. (John Dunlop), 260 Powell Ave., Ottawa 1920
m McAskill, Mrs. J. (Phoebe R. McKechnie, B.A.), Oakville, Ont. .. 1909
McAuley, Mrs. James (Margaret McIlraith, B.A.),276 Holmwood Ave., Ottawa 1919
McBride, Mrs. G. C. (Eileen Jandrew, B.A.), 116 Englewood Ave., Brookline, Mass. 1924
McCallum, Margaret R., B.A., 29 Charles St., Guelph, Ont. 1930
McCallum, Mary, M.A., Smith's Falls, Ont. 1929
McCarthy, Catherine, B.A. (Sister Antoinette), Kitchener, Ont. 1926
McCartney, Edna L., B.A. (E. L. Page), St. Anthony's College, Vancouver 1919
McCartney, Mrs. H. S. (Annetta Pedlow, B.A.), New York 1923
McCarthy, Eileen M., B.A., Prescott, Ont. 1930
m McCartney, Mrs. J. C. (Nellie Spooner, B.A.), 175 Alfred St., Kingston, Ont. 1912
m McClelland, Doris, B.A., 185 Clergy St., Kingston, Ont. .....T 1920
McCoig, Laura, B.Com., 197 Park St., Chatham, Ont. 1930
McLure, Anna V., B.A., Box 5-8, Perth, Ont. 1929
m McConachie, Mrs. J. C. (Gertrude A. Cook, B.A.), West Hill, Ont. 1903
McConkey, Eva F., B.A., Brockville, Ont. 1907
m McConkey,Kathleen, M. R., B.A., (W. W. Cross), 728 Dorchester Ave., Winnipeg, Man. 1903
m McConnell, Jean, B.A., Dresden, Ont. 1911
McConnell, Leila M., (E. A. Barton), B.A., Gardenvale, Que..... 1930
McConville, Isobel, M.D., 189 Brock St., Kingston, Ont. .....D 1889
xm McCormack, Irene M., B.A., Collegiate Institute, Kingston ....T 1906

m McCormick, Mrs. J. (Mamie McDougall, B.A.), Lacombe, Alta. 1915
McCracken, Mrs. R. (Myrtle Jenkins, B.A.), Gadsby, Alta. 1912
m McCrae, Mrs. J. D. (Isabel McKellar, B.A.), (Deceased) 1916
McCreary, Kathleen, B.A., Pakenham, Ont. 1931
McCredie, Agnes, B.A., Ottawa, Ont. 1924
McCrimmon, Anna L., B.A. (W. W. Purvis), (Deceased) 1902
McCuaig, Mrs. C. W. (L. Flieger, B.A.), 2148 Prudhomme Ave., Montreal 1924
McCuaig, Gertrude, B.A. (A .D. Matheson), 67 St. Ursule St., Quebec, Que. 1915
xm McCuaig, Mrs. H. D. (Jennie M. Anglin, B.A.), Bridgeburg, ... 1907
m McCuaig, Mrs. Homer (Margaret Stewart, B.A.), Rockwood Hospital, Kingston, Ont. 1921
McCullough, Mary B. (Sister M. Nativity), Calabogie, Ont. 1929
McDermid, Oma E., B.A. (Collingwood, Ont.), Mitchell, Ont. ..6.. 1919
McDonald, Elizabeth E., B.Com., Sarnia 1931
xm McDonald, Marjorie, M.A., Vaughan Rd., High School, Toronto 1928
m McDonald, Nerva B., B.A. (S. S. Burns), 4454 LaSalle Rd., Montreal 1894
McDonald, Ruby, B.A., Winchester, Ont. 1931
McDonell, Mary U., B.A., Moose Jaw, Sask. .....T 1917
m McDougall, Annie, B.A., R.R. 3, Mitchell, Ont. .....M 1913
m McDougall, Florence, Barrie, Ont., Box 541 .....T 1916
m McDougall, Isabella, M.A. (Mrs. Andrew Graham), Glen Kerr, Sask. .....T 1920
McDougall, Luella M., B.A., 166 Church St., Brockville, Ont. 1930
m McDougall, Mamie M., B.A. (J. McCormick), Lacombe, Ala. .. 1915
m McDowell, Jane, B.A., Uxbridge. 1926
McDowell, Rena, B.A., Athens, Ont. 1928
McEachern, Agnes, B.A., Loretto Abbey, Toronto 1914
McEachern, Maude, B.A., Port Colborne, Ont. 1912
m McEachern, Mary, B.A., Madoc, Ont. 1906
McElroy, Annie, B.A., Watford 1928
McEwan, Annie E., B.A., Newington 1931
McEwan, Jeanie H., B.A., Lindsay 1931
McEwen, Maude T., B.A., St. Michael's Academy, Chatham .....R 1916
McFadden, Margaret I., B.A., 204 Douglas St., Stratford, Ont. 1930
McFadyen, Jean, B.A., Nagpur, India 1927
McFadyen, Marion D., B.A. (J. K. Boyle), Greenoch, Scotland.... 1923
m McFaul, Evelyn M., B.A., 358 Johnson St., Kingston, Ont. 1925
m McGhie, Mercie, B.A. (C. W. Houghton), 166 Dromore Crescent, Hamilton 1919
McGill, Edna, B.A. (W. R. Hambly), c/o Dom. Bank, 3 King William St., London, E. C. 4 Eng. 1912
McGill, Eva M., B.A., 31 Bain Ave., Toronto 1916
McGill, Jane S., B.A., Thornloe 1931
McGillicudy, Mary M., B.A. (Sr. Mary), Loretto Abbey, Toronto, Ont. 1916
McGillis, Ann L., B.A. (Sister St. Agatha), Notre Dame Convent, Kingston, Ont. 1929
McGillivary, Marion, B.A., Wiarton, Ont. .....T 1928
m McGinnis, Mrs. T. A. (Elizabeth A. Richardson, B.A.), King St. W., Kingston, Ont. 1909
McGregor, Helen R., B.A., Box 27, Bowmanville, Ont. 1930
m McGregor, Mary C., B.A., Mt. Brydges, Ont. 1923
m McGregor, Mary R., B.A., R.R. No. 7, Chatham, Ont. 1921
m McGuggan, Mary C., B.A. (R.R. 2, Mt. Brydges, Ont.), Petrolia, Ont. 1919

McGuire, Veronica M., B.A., R.R. 3, Smith's Fall's, Ont. 1930
McIlraith, Margaret I., B.A. (Mrs. J. McAuley), 276 Holmwood Ave., Ottawa .....T 1916
McIlroy, Elizabeth, B.A. (T. H. Brown), 34 Colin Ave., Toronto .. 1917
McIntosh, Catherine, B.A. (Sr. St. Andrew), Westport, Ont. ....R 1915
m McIntosh, Grace A., B.A. (D. Maclennan), Lindsay, Ont. 1896
m McIntosh, Mrs. W. (Pauline I. Pratt, B.A.), 360 Rosewood Ave., Toronto 12 1908
McIntyre, Alma A., B.A., East Templeton, Que. 1931
McIntyre, Alta L., B.A., Powassan, Ont. 1926
McIsaac, Mary J., B.A., Congregation de Notre Dame,, Ottawa ..R 1919
McKay, Bessie, B.A., 634 - 10th Avenue W., Vancouver, B.C. 1914
m McKay, Mrs. E. (Eleanor Minnes, B.A.), 5 Victoria Ave., Brockville 1914
McKay, Mrs. K. (May Gemmell, B.A.), Fort William, Ont..... 1918
m McKechnie, Phoebe R., B.A. (J. McAskill), Oakville, Ont. 1909
McKee, Muriel J., B.A., 452 Johnston St., Kingston 1930
McKee, M. Lillian, B.A. (Osborne), 1910 24th St. E., Edmonton, Alta. 1900
McKeever, Mabel Edith, B.A., Brockville, Ont. 1923
McKellar, Isabel, B.A. (J. D. McCrae), (Deceased) 1916
McKellar, Kate, B.A., 225 25th Ave., N.E., Calgary, Alta. 1904
x m McKellar, Margaret, M.D., LL.D., c/o United Church Mission Board, Toronto 1890
McKelvey, Mrs. J. L. (Ruth MacKinnon, B.A.), Kingston 1923
m McKenna, Jessie, B.A. (Brockville), Mount Albert, Ont. .....T 1918
m McKenzie, Marjorie, M.A., 46 MacLaren St., Ottawa 1920
McKenzie, Ruth I., B.A., Harriston, Ont. 1930
m McKeracher, Mrs. D. A. (Jean B. Black, B.A.), Haileybury, Ont. .. 1904
m McKeracher, Donalda M., B.A., Dutton, Ont. 1907
McKeracher, Florence J., B.A., (Deceased) 1909
McKillop, Annebelle, B.A., West Lorne, Ont. 1928
m McKillop, Mrs. D. A. (Eva M. Coulter, B.A.), R.R. No. 2, West Lorne 1913
m McKim, Mrs. W. A. (Kathleen M. Mitchell, B.A.), 49 Wanda Rd., Toronto 1905
McKinlay, Mary E., B.A., Blenheim, Ont. 1930
McKinnon, Florence C., B.A., Maxville, Ont. 1926
m McLachlan, Chrissie, M.A., Galt, Ont. .....T 1914
McLachlan, Mrs. Ian (Syble Spencer, B.A.), Mt. Allison Univ., Sackville, N.B. 1926
McLaren, Caroline E., B.A., Perth, Ontario 1915
McLaren, Caroline U., B.A., Forester's Falls 1931
McLaren, Mrs. G. R. (Pearl Chandler, B.A.),Stirling, Cape Breton 1908
m McLaren, Hilda, B.A. (Perth), Picton, Ont. .....T 1919
McLaughlin, Vivian, B.A., Napanee 1931
m McLean, Helen G., B.A., 711 Ridgeway St., Fort William, Ont. ..T 1919
McLean, Mrs. J. A. (Jennie Page, B.A.), Lyn, Ont. 1914
McLean, Katherine G., B.A., Everett Ave., Hartford, Conn. 1896
McLean, Mrs. Lachlan (Eleanor Penny, B.A.), R.R. 1, Kingston .. 1923
McLean, Lena D., B.A. (Balderson, Ont.), Niagara Falls C. I. .. T 1919
m McLean, Marion, B.A. (A. Carr-Harris), 445 Piccadilly, London, Ont. .....T 1906
McLean, Marion K., B.A. (Perth), Brighton H. S. .....T 1926
m McLean, M. Regina, B.A., 203 William St., Kingston, Ont. 1919
m McLean, Roberta, B.A. (David Thomas), 64 Strathearn Ave., Montreal W. 1920
McLean, Viola B., B.A., 607 - -4th St., Medicine Hat, Alta. .....T 1922

m McLeish, Sara, B.A. (W. M. Erwin), Dundas, Ont. 1914
m McLennan, Elizabeth, B.A., Can. Pres. Mission, Wei Hwei, North Honan, China .....M 1899
McLeod, Mrs. D. R. (Dorothy Roberts, B.A.), Actinolite, Ont. 1925
m McLeod, Mrs. E. C. (Ella Percival, B.A.), 2367 45th Ave. W., Vancouver, B.C. 1918
McLeod, Florence A. C., B.A. (F. T. Meyers), Dresden, Ont. 1911
McLeod, Mrs. G. (Muriel Waterhouse, B.A.), 202 Main St., Negaunee, Mich. 1919
McLeod, Grace, B.A., Dalkeith, Ont. 1928
m McLeod, Mrs. Harold (Mabel E. Nelson, B.A.), 39 Roseberry Ave., Ottawa, Ont. 1921
m McLeod, Mrs. H. A. (Doreen Taggart, B.A.), 10908, 126th St., Edmonton, Alta. 1919
McLeod, Jean, B.A., Southampton 1928
McLeod, Lola, B.A., Collegiate Institute, Kingston 1904
m McLeod, Mrs. J. Nelson (Florence Maus, B.A.), Salt Lake City, Utah 1913
McMahon, Laura M., B.A. (P. Doyle), 388 Rhodes Ave., Toronto 1917
McMahon, Lulu P., B.A., Crosby, Ont. 1925
McMaster, Maud H., B.A. (F. A. Whitton), 22 Inglewood Dr., Toronto, Ont. 1917
McMichael, Mary W., B.A. (J. Byers), Metcalfe, Ont. 1908
m McMillan, Mrs. W. H. (Mary Fraser, B.A.), Box 546, Thorold, Ont. 1913
McMillan, Mrs. F. B. (Morna Bonell), Cornwall, Ont. 1927
m McMinn, Marie, B.A. (M. Chugg), 2500 Bedford Ave., Brooklyn, N.Y. 1914
m McNab, Elizabeth M., M.A., Pembroke, Ont. 1902
McNab, Mrs. G. (Margaret J. Stewart, B.A.), Douglas, Ont..... 1902
m McNab, Janet A., B.A. (Mrs. Huggins), 120 Bagot St., Kingston.. 1915
McNab, Janet, B.A., Woodstock, Ont. .....T 1928
McNab, Margaret C., B.A., Picton, Ont. 1929
McNabb, Christina, B.A. (W. B. Faith), 247 Flora St., Ottawa .. 1919
McNab, Katherine, B.A., Renfrew, Ont. 1931
m NcNabb, Mary, B.A., 447 McLeod St., Ottawa .....G 1916
McNamee, Kathleen C., B.A. (G. Rooney), 315 North Shields Ave., Richmond, Va. 1921
McNaughton, Elizabeth, M.A., Kelowna, B.C. 1900
McNeely, Isabel, B.A. (Perth), Colborne H. S. 1929
McNeely, Madeline, B.A., Perth 1931
McNeil, Mary, B.A. (Sr. St. Stanislaus), St. Michael's Academy, Chatham, N.B. .....R 1916
m McOrmond, Mrs. J. (Florence M. Dunlop, B.A.), Sutherland, Sask. 1907
McPhee, Gladys, B.A., Blenheim H. S., Ontario 1929
McPeake, Emma, B. Com., 144 Kohler St., Sault Ste. Marie 1930
m McPherson, Hattie G., B.A., Prescott, Ont. 1897
McQuade, Mary M., B.A., Odessa, Ont. 1930
McQueen Mrs. Harry A. (Gladys Orser, B.A.), (Elginburgh), Brockville 1924
xm McRae, Mrs. A. E. (G. Irene McAllister, B.A.), 172 Fourth Ave., Ottawa 1914
m McRae, Catherine M., B.A. (F. E. Wright), 120 Northcliffe Blvd., Toronto 1927
m McRae, Caroline J., B.A., 36 Melbourne Ave., Toronto 1907
McRae, Donella M., B.A. (Deceased) 1900
McRae, Gretta N., B.A., Alexandria, Ont. 1924
McRory, Glee G., B.A. (James Eric Brink), (Sydenham), Woodstock, Ont. 1923

m McTurk, Isabel W., B.A. (Lucan), Chapleau, Ont. .....T 1915
McWilliam, Helen M., B.A., 140 W. Main St., Goshen, N.Y. 1931
McWilliams, Mrs. A. J. (Arminella McArthur, B.A.), c/o McGillivray and Helman, Calgary, Alta. 1919
McWilliams, Mrs. C. (Helen Smades, B.A.), 140 W. Main St., Goshen, N.Y., U. S. 1927
m Meadows, Persie, B.A. (Cayuga), Technical School, Ottawa ....T 1917
Medd, Josie B. H., B.A., Wheatley, Ont. 1924
Meikle, Nettie B., B.A. (N. Dunlop), 121 Rosslyn St., Hamilton, Ont. 1924
m Melville, Mrs. E. J. (Mary Donovan, B.A.), 335 3rd Ave. N., St. Petersburg, Fla. 1892
Melville, Margaret Mary, B.A., Cardinal, Ont. 1928
m Melvin, N. Hazel, B.A. (A. Preston), Shelburne, Ont. 1916
m Menish, Janet I., B.A. (W. N. Kannawin), 2 Butternut St., Toronto 1895
m Merry, Nellie P., B.A., 183 Anne St., Belleville, Ont. 1913
m Messer, Cora M., B.A. (J. P. Pilkey), Hanover, Ont. 1921
Meyers, Mrs. F. T. (Florence McLeod, B.A.), Dresden, Ont. 1911
Michael, Hazel I., B.A. (Mrs. H. Hart), 431 Simcoe St., Oshawa, Ont. .....T 1919
m Michell, Kathleen M., B.A., (W. A. McKim), 49 Wanda Rd., Toronto 1905
xm Mickle, M. Dorothy, B.A., Chesley, Ont. .....P 1920
Millan, Mae V., B.A. (Omar LaFontaine), Comarum Mine, Schumacher, Ont. 1922
Millar, Edna D., B.A. (D. McLennan), Deceased) 1908
Miller, Barbara C., B.A., Ashburn, Ont. 1930
Miller, Charlotte, B., B.A., R.R. 1, Napanee 1931
Miller, Cora, M.A. (Deceased) 1906
Miller, Ethel, B.A. (Carefoot), Regina, Sask. 2147 August St. .. 1914
m Miller, Eva M., B.A. (J. Mitchell), Gladstone, Mich. 1902
Miller, Helen C., M.A., 180 Belmont Ave., Ottawa, Ont. 1926
Miller, M. Olive, B.A., Meaford H. S., Ont. 1927
xm Miller, Mrs. N. (Grace Jeffrey, M.A.), 28 Kensington Ave., Kingston 1914
Miller, Nancy M., B.A., 21 Holland Ave., Toronto, Ont. 1924
Miller, Ruth L., B.A., 95 Nelson St., Kingston 1931
Miller, Sadie G., B.A., 1431 Moodie St., Fort William, Ont. 1927
Miller, Mrs. W. S. (Massey Stella, B.A.), 200 -- 80th St., Niagara Falls, N.Y. 1928
Milliken, Gertrude, B.A. (S. Smith), Apt. 4, 2524 Ernest St., Jacksonville, Fla., ... 1924
Milling, Edith, B.A. (H. W. Chrysler), 388 Lauder Ave., Toronto 1921
m Millions, Edna A., B.A. (J. R. Conn), New Lowell, Ont. 1901
m Mills, Frances W., B.A. (R. Black), 604 Driveway, Ottawa 1907
xm Mills, Mabel V., B.A. (J. F. Sparks), 100 Wellington St., Kingston 1901
xm Mills, Martha C., B.A. (F. E. Hare), 40 Elgin St. E., Oshawa 1896
m Mills, Rhoda, B.A. (W. J. Macquarrie), 11 Swanwick St., Toronto Ont. 1898
Mills, Mrs. R. P. (Wilhelmina Sly, B.A.), Eganville, Ont. 1915
m Millyard, Mrs. (Maud Munro, B.A.), 56 De Lisle, Toronto 1899
Milne, Anne Cameron, B.A., Chesley 1931
Milne, Beatrice M., B.A. (Mrs. J. Frances), Ottawa 1925
m Minnes, Anella G., B.A., Union St., Kingston, Ont. 1926
m Minnes, A. Eleanor, B.A. (J. E. McKay), 5 Victoria Ave., Brockville 1914
Minnes, Veta, B.A. (Chas. Abbott), 21 Glendonwynne Rd., Toronto 1920
m Misener, Geneva, M.A., Ph.D., Univ. of Alberta, Edmonton, Alta. .. 1899
m Mitchell, Bonnie, B.A. (C. A. Gorrell), 310 Driveway, Ottawa 1911
xm Mitchell, Caroline E., B.A., 185 William St., Kingston 1926
Mitchell, Florence, B.A., Lindsay, Ont. 1929

Mitchell, Mrs. J. (Eva M. Miller, B.A.), Gladstone, Mich. 1902
Mitchell, Mrs. J. H. (Gwen S. Carter, B.A.), (Deceased) 1926
Mitchell, Margaret S., B.A., Stella, Ont. 1927
m Moffat, Mary V., B.A. (E. W. Pilgrim) 1919
Mofatt, Edna M., B.A., 51 Park Ave., Ottawa, Ont. 1926
Moffit, Emma E., B.A., Coldwater, Ont. 1930
Molesley, Mrs. P. (Mary E. Shields, B.A.), 5515 Poplar Blvd., Los Angeles, Cal. 1919
Montgomery, Doreen ,B.A., Smith's Falls, Ont. 1928
m Montgomery, Fannie L., B.A., Royal Bank, Montreal 1904
Montgomery, Florence, B.A. (Mrs. A. A. Defoe), Sao Paulo, Brazil 1930
Montgomery, Gladys, B.A., Glen Ellyn, Ill. 1924
Montgomery, Jessie A., B.A. (F. D. Thomas), 815 Ryan Ave., Sault Ste. Marie, Mich. 1923
Moon, Mrs. R. J. (Jean G. Hunter, B.A.), Spencerville, Ont. 1928
Mooney, Mrs. D. (F. M. Richardson, B.A.), Goderich, Ont. 1922
Moore, Elgiva, B.A. (J. Adamson), c/o Stratford C. I., Stratford, Ont. 1925
Moore, Gladys M., B.A., 80 Benson Ave., Peterboro 1922
m Moore, Kathleen V., B.A. (Belmont, Ont), Alymer, Ont. .....T 1916
Moore, Margaret, B.A., 416 Scarboro Ave., Calgary 1904
Moore, Sarah, M.A., Belmont, Ont. .....T 1918
m Moote, Mrs. Stanley (E. Grace Wood, B.A.), S. Cayuga 1916
m Moret, Laure, B.A., Edmonton, Alta. 1924
Morgan, Mary, B.A., Weston, Ont. 1928
Morgan, Pearl, B.A., Moorefield, Ont. 1925
Morris, Clara, B.A., 102 Queen St., Kingston 1928
m Morris, Mrs. W. A. (Muriel Wilson, B.A.), 277 St. Clements Ave., Toronto 1923
m Morrison, Barbara R., B.A. (Mrs. E. Tupper), 11053 - 85th Ave., Edmonton .....
Morrow, Elice H., B.A., Newboro 1919
Morrow, Consuelo B., B.A. (Metcalfe), St. Catharines, Ont. ....T 1917
Mortin, Alice, M.A. (Mrs. J. D. Byrnes), Deceased) 1899
Morton, Christine H., B.A., Ailsa Craig, Ont. 1925
m Morton, Mrs. J. (Gertrude F. E. Power, B.A.), Florida 1903
m Moses, Thelma, B.A. (W. H. Orr), 16 Weller St. Toronto 1921
Moulton, Mrs. Reginald Heath (Marie E. Van Luven, B.Com.), Kingston 1929
m Mowat, Anna B., B.A. (Robt. E. C. Hunt), 459 Cooper St., Ottawa 1919
m Moxley, Mrs. J. (Irene Dunlop, B.A.), 681 Main St. E., Hamilton, Ont. 1912
Mudie, Ethel, B.A. (S. S. Huebner), 516 S. 44th St., Philadelphia 1899
xm Muir, Jessie, M.A., 12 Wendell Apts., 110 Gloucester St., Ottawa 1913
Muirhead, Ida C., B.A., Carleton Place, Ont. 1930
Mullett, M. I., B.A., Carleton Place, Ont. 1928
Mulligan, Mrs. Howard Amos (Wilma Patterson, B.A.), Belleville 1928
Mulligan, S. Kathleen, B.A. (Perth, Ont.), Parry Sound, H. S. 1924
Mullin, Mrs. C. A. (Helen G. Fairbairn, B.A.), Sheffield, Ont. 1916
m Mullin, Marguerite, B.A., 100 Division St., Kingston .....H 1916
Mulvihill, Mary, B.A. (Sister St. Richard), Water St., Ottawa 1924
Mundell, Alma E., B.A. (G. F. Cliffe), 228 Brock St., Kingston 1902
Mungovan, Marguerite K., B.A., 60 Aziel St., Toronto 1929
m Munro, Florence C., B.A. (Mrs. G. R. Wolsey), 951 Earnescliffe Ave., Montreal 1922
Munro, Gladys, B.A., Gananoque 1928
Munro, Mrs. H. B. (Norval MacDonald, B.A.), 522 N. Alpine Drive, Beverley Hills, Cal. 1900

m Munro, Lily F., M.A., 8606 108th St., Edmonton, Alta. 1922
Munro, Mrs. Dr. Lloyd A. (Della Douglas, B.A.), Kingston 1924
m Munro, Margaret B., B.A., St. Stephen's C. I., Edmonton, Alta. 1905
m Munro, Maud E., B.A. (M. S. Millyard), 56 De Lisle, Toronto, Ont. 1899
m Munro, Mrs. J. M. (Helena Sharp, B.A.), 509 Windermere Ave., Toronto, Ont. 1905
Munro, Mrs. M. F. (G. Steele, B.A.), Univ. of Saskatchewan, Saskatoon 1915
Munro, Verna, B.A. (359 Cooper St., Ottawa), Norwood H. S. 1928
Murchison, Mrs. W. G. (Mabel Gilkinson, B.A.), Wingham, Ont. .. 1926
m Murphy, Edith, B.A., 379 Stewart St., Peterboro, Ont. .....T 1912
xm Murphy, Isabella, M.A. (O. D. Skelton), 247 Buena Vista Road, Ottawa 1901
m Murphy, Martha L., B.A. (Oxford Mills, Ont.), Regina College, Regina, Sask. 1924
Murphy, Sr. Marguerite, B.A., Kingston, Ont. 1925
m Murphy, Christian C., B.A., 1606 Theordore St., Montreal 1926
Murray, Anna C., B.A., 1124 1st Ave. N.E., Moose Jaw, Sask. 1929
Murray, Elizabeth, B.A. (Mrs. R. Stevenson), Sault Ste. Marie.... 1927
m Murray, Janet, M.D., 14 Mynderse St., Schnectady, N.Y. .....D 1891
Murray, Jean (Mrs. C. O. Dell), Niagara Falls, Ont. 1926
m Murray, Mrs. J. C. (Elsie K. Graham, B.A.), 66 Barrie St., Kingston Ont. 1902
Murray, Mrs. G. P. (Carrol Wakley, B.A.), Pontiac, Mich. .. 1928
Murray, May L., B.A., (Deceased) 1897
m Murray, Minnie, M.A. (S. T. Chown), Renfrew 1894
Murray, Mrs. J. D. (Sarah Burns), 65 Park Ave., Ottawa..... 1924
Musgrove, Edna, B.Com., (Stanley S. Smith), 4503 Decarie Rr., Montreal 1925
m Naismith, Mary, B.A., (R. N. Matheson), 3338 Church St., Vancouver, B.C. 1911
m Nash, Mary V., B.A. (T. J. Norman), Robson, B.C. 1913
m Nash, Ruby C., B.A., 11121 91 Ave., Edmonton .....T 1913
Naughton, Nellie, B.A., Elgin Mills 1916
Naylor, Mrs. E. A. (Leita Arnold, B.A.), Wheatley, Ont. 1913
Neilson, Anna L. (Stella, Ont.), Hawkesbury, H. S. 1925
m Neilson, Bertha, B.A. (C. W. Bullock), 47 Inkster Ave., Winnipeg 1896
m Neilson, A. Marion, B.A. (Coleman), 62 Parkway, Toronto 1913
m Neill, Mrs. J. E. (Norma Dunwoodie, B.A.), Espanola, Ont. 1911
Nelson, Eva E., B.A., 100 Vaughan Rd., Toronto, Ont. 1914
Nelson, Helen M., B.A. (B. E. Tolton), 257 High Park Ave., Toronto 1924
Nelson, Mabel E., B.A. (Harold McLeod), 39 Roseberry Ave., Ottawa, Ont. 1921
m Nesbitt, Mrs. A. R. (Mabel Anderson, B.A.), 424 Princess St., Kingston 1917
m Nesbitt, Ethel, B.A. (W. Dobson), 70 Fairmont Ave., Ottawa, Ont. 1911
m Nesbitt, Lyla M.,. B.A., 405 Johnson St., Kingston 1915
m Nesbitt, Mabel E., B.A., Jarvis Collegiate, Toronto .....T 1908
m Newell, Eva E., B.A. (L. D. Bradfield), 412 Earl St., Kingston 1928
Newell, Lillian Marion (L. E. Stevens), Box 663 Sudbury, Ont. .. 1928
xm Newlands, Mrs. T. A. (Etta A. Reid, M.A.), Victoria Street, Kingston .....U 1892
Newman, Dorothy ,B.A. (H. J. Douglas), 3104 Kingsbridge Ave., Apt. 2,New York City, N.Y. 1924
Newman, Mrs. Jos. (Celia Zacks, B.A.), 304 Rusholme Rd., Toronto 1925
m Newman, Mildred, B.A. (Mrs. Carl Cannon), 234 Rideau Terrace, Ottawa 1921

O'Shaughnessy, Kathleen, B.A., Campbellford .....T 1914
Ostrander, Lenna R., B.A. (F. Ackerman), (Deceased) 1914
Newton, Meta, B.A. (E. L. Fay), 228 Laburnum Crescent, Rochester, N.Y. 1902
Nichol, Alma J., B.A. (Mrs. D. Walter), 327 Frank St., Ottawa... 1930
m Nicholson, Irene, B.A. (Dr. Arthur Edward Harkeson), William St., Kingston 1923
m Nickle, Mrs. H. C. (Ethel A. Dickson, B.A)., 155 Earl St., Kingston 1898
Nimmo, Mrs. H. M. (Kate F. Beaton, B.A.), 91 Colorado Ave., Detroit, Mich. 1897
Nobes, Wilhelmina M. (E. I. Holmes), c/o T. Eaton Co., Montreal, P.Q. 1925
m Noble, Mrs. C. J. (Margaret E. Stewart, B.A.), Sutton West, Ont. 1910
Nobles, Mildred K., B.A., 1 Crescent Annex, Regina, Sask. 1929
Nolan, Lucy E., B.A. (Sr. M. Estelle), Sault Ste. Marie, Ont. ..R 1911
Nolan, Mary A., B.A. (Sr. Mary Rosalie), St. Mary's Academy, Windsor, Ont. 1931
m Norman, Clara H., B.A. (Kincardine, Ont.), Lucan, Ont. .....T 1920
Norman, Mrs. T. J. (Mary Nash, B.A.), Robson, B.C. 1913
Norris, Margaret K., B.A., 365 Friel St., Ottawa 1926
Norrish, Vera E., B.A. (L. C. Reburn), 42 Humbercrest Blvd., Toronto, Ont. 1911
Nugent, Fannie R., B.A. (Chas. Donald), Sault Ste. Marie 1913
Oatway, Isabel, B.A., Smith's Falls, Ont. 1926
xm O'Brian, Mabel, B.A., (L'Orignal), Simcoe, Ont. .....T 1921
O'Brien, Mrs. C. F. (Marion Sullivan, M.A.), Detroit, Mich. 1926
O'Brien, Catherine E., B.A., Merrickville 1931
O'Brien, Elizabeth, M.A. (Sister Patricia), St. Joseph's Convent, Hamilton, Ont. 1920
O'Brien, Margaret, B.A. (Sr. Carmela), Hamilton, Ont. 1923
O'Brien, Mary, B.A. (Sr. M. Bernadette), St. Joseph's Convent, Hamilton, Ont. .....R 1922
m Ockley, Beatrice, B.A., Univ. of Alberta, Edmonton, Alta. 1907
m O'Connell, Marguerite E., B.A., Jarvis St. Collegiate, Toronto .. 1906
O'Connor, Claire, B.A., Box 645, Dauphin, Man. 1930
m O'Connor, Loretto, B.A., M.D., Ontario Division of Junior Red Cross Toronto 1913
O'Connor, Nora M., B.A., 193 Earl St., Kingston 1929
O'Connor, Margaret H., B.A., 193 Earl St., Kingston 1931
O'Dell, Amy L., B.A. (Deceased) 1922
xm Odell, Henrietta, B.A. (R. Laird), 170 Glen Grove Ave., Toronto 1895
Odell, Mrs. J. H. (Mary M. Taylor, B.A.), 43 Irving St., Newton Centre, Mass. 1920
xm Odell, Lena, B.A. (R. E. Baker), 11 Sherman Ave., White Plains N.Y. 1906
m O'Donnell, Florence C., B.A. (64 Arch St., Kingston, 25 N. Plymount Ave., Rochester, N.Y. 1909
Ogilvie, Nettie, M.D. (B. Oughten), La Jolla, Cal. 1888
m O'Hara, Margaret, M.D., R.R. No. 2, Smith's Falls, Ont. 1891
m Omond, Mrs. M. N. (Olga Harvey, B.A.), New Liskeard, Ont. 1912
m O'Neill, Mary M., B.A., (deceased) 1915
O'Reilly, Sr. Mary, B.A., Glen Nevis, Ont. .....R 1915
m Orr, Mrs. W. H. (Thelma Moses, B.A.), 16 Weller St. Toronto .. 1921
Orser, Dorothy H., B.A., Dundas, Ont. 1924
Orser, Gladys C., B.A. (Harry A. McQueen), Prescott, Ont..... 1924
m Osborne, Mrs. (M. Lillian McKee, B.A.), 1910 24th St., Edmonton .. 1900
Osborne, Lois, B.A., (deceased) 1927
m Osborne, Mona, B.A. (Arnprior), 441 McLeod St., Ottawa 1915

O'Shaughnessy, Kathleen, B.A., Campbellford .....T 1914
Ostrander, Lenna R., B.A. (F. Acherman), (deceased) 1914
xm Ostrom, Ethel L., B.A., Alexandria .....T 1905
Oswald, Alice, M.A., 68 St. Paul St., Lindsay 1929
m Otto, Mrs. G. S. (J. Irene Toole, B.A.), c/o Hamilton C. I. 1915
Oughten, Mrs. B. (Nettie Ogilvie, M.D.), La Jolla, Cal. 1915
Outerbridge, Mrs. L. M. (Christine Martyn, B.A.), Ripley, Ont. 1925
m Outland, Mrs. J. J. (Hannah Starr, B.A.), Edgemont Ave., Media, Pa. 1923
m Pacey, Mabel I., B.A., Finch, Ont. .....T 1922
Page, Mrs. E. L. (Edna McCartney, B.A.), St. Anthony's College, Vancouver 1919
Page, Jennie, B.A. (J. A. McLean), Lyn. Ont. 1914
Panter, Erma M., B.A., Octavia St., Belleville .....T 1914
Parkinson, Beatrice M., B.A., 194 Carling Ave., Ottawa 1930
Parr, Clare K., B.Com., 168 Copeland St., North Bay, Ont. 1930
Parrott, Mrs. R. (Enid P. Fraser, B.A.), Midland, Ont. 1917
Patterson, Beth, 79 Paterson Ave., Ottawa .....
m Patterson, Harriet M., M.A. (J. O. MacKellar), Sault Ste. Marie, Ont. 1906
Patterson, Mrs. M. G. (Mai Gober, M.A.), 500 Vanderventer Ave., Fayetteville, Ark. 1899
Patterson, Marion I., B.A., Barrifield Point 1931
Pattison, Wilma, B.A., (Howard Amos Mulligan), Belleville, Ont. 1928
Paul, Adeline, B.A., 25 Lawes St., Toronto 1928
Paul, Inez, B.A., Islington, Ont. 1928
Paul, Mrs. R. R. (Helen Barlow, B.A.), Duchess, Alta. 1914
m Payne, Pearl, B.A. (S. F. Tackaberry). 9837 84th Ave., Edmonton .. 1911
Paynter, Mrs. F. (Eva Cumming, B.A.), 90 Woodside Ave., Toronto 1914
m Peacock, Mrs. (Irene Truscott, B.A.), 2226 McTavish St., Regina, Sask. 1917
Pedlow, Annetta, B.A. (Mrs. H. McCartney), New York, City 1923
Pedlow, Olive, B.A. (Renfrew, Ont.), Ottawa Technical School .. 1915
Pelletier, Anne Mabel, B.A. (Sr. St. Dominica) Notre Dame Convent, Kingston 1928
Pelow, Edith, B.A., Toronto 1916
Penney, Eleanor M., B.A. (Lachlan McLean), R.R. 1, Kingston .. 1923
Pense, Margaret V., B.A., 38 Clergy St., Kingston 1930
Penson, Elizabeth, M.A., 19 Canada St., Hamilton 1911
m Penwarden, Mrs. W. H. (May Hiscock, B.A.), 130 Collingwood St., Kingston, Ont. 1908
m Percival, Ella, B.A. (Ewan McLeod), 2367 45 Ave. W., Vancouver, B.C. 1918
m Percival. M. Lois, B.A.. Kemptville, Ont. .....T 1916
Percival, Ruby, B.A., 124 Glenholme Avenue, Toronto 1919
Perry, Margaret I., B.A., 1157 4th Ave. E., Owen Sound, Ont. .. 1929
m Petrie, Mrs. T. (Sarah Barry, M.A.), (deceased) 1919
Petrimaulx, Loretta, B.A. (Sr. M. Elizabeth Thérèse), Ogema, Sask. 1928
xm Pettis, Mrs. K. F. (Marjorie Madole, B.A.), 81 Colin Avenue, Toronto, Ont. 1920
Phelan, Frances, A., B.A., Port Rowan, Ont. 1930
Phillips, Mrs. F. (Edna Bongard, B.A.), 53 Linden Park, Buffalo, N.Y. 1906
Phillips, Janet Rose, B.A., Kincaid, Sask. 1929
xm Phillips, Laura W., B.A. (A. Donnell), 55 Tisdale St., Hamilton 1910
m Philp, Lulu, B.A. (M. Y. Williams), 2376 5th Ave. W., Vancouver 1909
m Philp, Nellie M., B.A. (W. W. Stinson), Janetville, Ont. 1910
Phippen, Georgia Irene, B.A., Durham, Ont. .....T 1929

m Pickard, Mrs. H. G. (Margaret MacDonald, B.A.), Haileybury, Ont. 1912
Pierce, Ada E., B.A. (L. P. Chambers), Washington University, St. Louis, Mo. 1904
m Pierce, Alice L., B.A. (J. C. Waddington), Weyburn, Sask. 1910
Pierce, Hilda O., B.A., Joyceville 1931
m Pierce, Edna H., B.A. (P. Mayes), Georgetown, Ont. 1908
xm Pierce, Mrs. L. A. (Edith G. Chown, B.A.), 233 Glengrove Ave. W., Toronto 12 1913
m Pierce, Mildred, B.A., 29 Garrett St., Kingston, Ont. 1918
Pierce, Muriel E., B.A., 29 Garrett St., Kingston 1931
m Pierce, Sarah, B.A. (E. Chester), New Westminster, B.C. 1913
m Pilgrim, Mrs. E. W. (May V. Moffatt, B.A.) 1919
Pilkey, Mrs. J. P. (Cora Messer, B.A.), Hanover, Ont. 1921
m Pinkerton, Mrs. W. A. (Anna B. Anglin), 217 - 13th Ave. N. W., Calgary, Alta. 1911
m Pirie, Mrs. A. F. (Jean K. Bartram, B.A.), Cartago, Costa Rica, Central America 1907
Pixley, Mrs. Geo. (Phyllis Bradshaw, B.A.), Conostata, N.Y. 1918
Plunkett, Margaret B., B.A. (Mrs. A. Townshend), St. Catharines, Ont. 1924
Poapst, Esther M., B.A., Northfield Station 1931
Pocock, Mrs. (Audry Arnott, B.A.), Kearney, Ont. 1918
m Polson, Susan C., B.A. (J. Rollins), 43 Welland St., Toronto 1896
Pomeroy, Gertrude, B.A. (R. J. Hillock), 154 Fulton Ave., Toronto 1914
xm Poole, Edna, B.A., Academy of Medicine, 13 Queen's Park, Toronto, Ont. 1907
Porteous, Mrs. D. C. (Alice B. Beveridge, B.A.), Fairmont Hotel, 2596 Boulevard, Jersey City, N.J. 1892
xm Porteous, Margaret, M.A. (Arthur Foster), 32 Palisades, Toronto 1923
Porter, Muriel, B.A., 220 Alfred St., Kingston, Ont. 1927
Potter, Lillian R., B.A., R.R. 3, Pembroke College, Ont. 1924
m Powell, Alice V., B.A. (H. P. Higginson), Coteau Stn., P.Q. 1917
m Powell, Mabel F., B.A. (Stirling, Ont.), Goderich .....T 1917
Powell, Mary J., B.A., Mallorytown 1931
Powell, Olive E., Carleton Place 1931
Powell, Mrs. Allen Trew (Elizabeth Smith, B.A.), Brownsburg, Que. 1923
m Power, Gertrude, B.A. (J. Morton), Florida 1903
m Pratt, Pauline I., B.A. (W. McIntosh), 360 Rosewood Ave., Toronto 1908
Pritchard, Mrs. (Nell Gemmill, B.A.), 2969 Albina St., Victoria, B.C. 1915
Pritchard, Jessie, B.A. (Maurice Kirkland), Oshawa, Ont. 1927
m Prentiss, Mrs. Stewart (Margaret MacDonald, B.A.), Defiance College, Defiance, Ohio 1919
Preston, Mrs. A. (Hazel Melvin, B.A.), Box 92, Shelburne, Ont. .. 1916
Prettie, Agnes, B.A., Chateauguay Basin, Que. 1928
xm Price, Alma L., M.A. (C. Boyd), 537 Union W., Kingston..... 1912
Pringle, Mary E., B.A., Markham, Ont. 1929
Purcell, Margaret I., B.A., Cobden, Ont. 1930
m Purdy, May C., B.A. (J. F. Brander), 10652 81st Ave., Edmonton, Alta. 1904
Purtelle, Marjorie S., B.A. (Bloomfield, Ont.), Port Arthur C. I. .. 1928
Purvis, Mrs. W. W. (Anna L. McCrimmon, B.A.), (Deceased) .. 1902
Putman, Lena I., B.A., 206 Rideau Terrace, Ottawa 1929
Quaill, Mrs. J. (Frances C. Chesney, B.A.), Riverside, Ont..... 1912
Quark, Kathleen P., B.Com., 1121 5th Ave. N.W., Moose Jaw, Sask. 1929
Quinn, Clara A., B.A. (Sr. Mary Hilda), Kingston, Ont..... 1924

Quinn, Eleanor, B.A., Alfred St., Kingston 1920
m Race, Mrs. W. B. (Mary D. Harkness, M.A.), Brantford 1906
Rae, Lillian A., B.A. (Mrs. T. C. Frampton), 371 Inglewood St., Winnipeg, Man. 1911
m Raitt, Helena G., M.A. Port Arthur, Ont. (148 Percy St., Ottawa) T 1909
xm Raitt, Jean M., B.A., 148 Percy St., Ottawa ,Ont. .....G 1913
m Ramsay, Jean B., B.A. (Ed. Winhold), 89 Brant St., Brantford, ... 1918
m Ramsay, Mrs. J. H. (Jean Hay, B.A.), 508 Driveway, Ottawa 1913
Ramsay, Margaret J., B.A., Bluevale, Ont. 1930
m Raney, Mrs. W. H. (Elizabeth R. Argue, B.A.), St. Mary's, Ont. .. 1919
Ranson, Bertha, B.A., Smith's Fall's, Ont. 1929
Ranson, Eva M., B.A., Prescott, Ont. 1930
m Rattee, Elizabeth, B.A., 5219 Sherbrooke St. W., Montreal 1926
xm Rayside, Edith, B.A., R.R.C., M.H.Sc., General Hospital, Hamilton, Ont. .....N 1896
Read, Ruth, B.A. (Sydenham, Ont.), Harriston, Ont. .....T 1921
Reburn, Mrs. C. L. (Vera Norrish, B.A.), Humbercrest Blvd., Toronto, Ont. 1911
xm Redden, Marion, B.A., 64 William St., Kingston .....H 1903
Redmond, E. Josephine, B.A. (Lieut. R. H. Elliott), Camrose, Atla. 1912
Redmond, Mildred I., B.A. (F. Sanders), Sarnia, Ont. 1921
Redmond, Ruth E., B.A. (Bath Rd., Kingston), 1530 McGrail St., Niagara Falls C. I. .....T 1923
Reed, Sr. Agnes, B.A., Alexandria, Ont. .....R 1921
Rees, Mrs. Howard S. (Vivien A. White, B.A.), 266 MacLaren St., Ottawa 1926
xm Reid, Etta A., M.A. (T. A. Newlands), Victoria St., Kingston ....U 1892
m Reid, Edith Lilly, B.A., 285 Laurier Ave., Ottawa, Ont. .....T 1922
m Reid, Jean G., B.A., 344 Frank St., Ottawa, Ont. .....G 1907
Reid, Jean N., B.A., 268 Clemow Ave., Ottawa 1930
m Reid, Lulu, B.A. (J. R. Stewart), 385 Broadway Ave., Toronto 1905
Reid, Margaret E., B.A. (Box 1, Bancroft, Ont.), 598 Huron St., Toronto 1929
Reid, Margaret E., B.A. (J. M. Fell), 100 Bronson Ave., Ottawa.. 1931
Reid, Mary, B.A., 215 Sunnyside Ave., Ottawa 1927
Reid, Rossa Louella, B.A., Bancroft ,Ont. 1931
m Reid, Victoria. B.A., M.D. (G. Silverthorn), 34 N. Sherbourne St., Toronto .....D 1904
m Reive, Annie L., B.A. (G. Fraser), 139 Kildare Rd., Walkerville, Ont. 1908
Renzy, Helen S. de, B.A., Braeside, Ont. 1922
xm Revelle, Mrs. W. E. (Sarah Thompson, M.A.), 2 College St., Kingston, Ont. 1921
m Reynolds, Helen E., M.D .(Ryan), 651 Battery St., Victoria, B.C... 1885
Reynolds, Lillian M., B.A. (M. Sands), 1115 Osage Ave., Bartlesville, Okla. 1907
m Reynolds, M. Claire, B.A., (M. L. Selkirk), Cereal, Alta. 1918
m Reynolds, Myrtle V., B.A. (J. C. Adams), 293 Somerset St. W., Ottawa 1915
Rice, Christine E., M.A., Perth, Ont. 1926
xm Rice, Mrs. E. L. (H. S. Henderson, B.A.), Barre, Vt. 1911
Richards, Audrey, B.A., Kenora, Ont. 1929
Richards, Marion A., B.A., Westboro, Ont. 1930
Richards, Mrs. W. J. (May H. Gardiner, B.A.), 609 N. Layfayette Park Place, Los Angeles, Cal. 1913
m Richardson, Ada E., B.A. (N. M. Davies), Ridgetown, Ont. 1910
m Richardson, Elizabeth A., B.A. (T. A. McGinnis), King St. W., Kingston, Ont. 1909

m Richardson, Florence M., B.A. (D. D. Mooney), Goderich, Ont. .. 1922
Richmond, Jessie C., B.A., Orillia C. I. Ont. 1926
Rickard, Mrs. H. (E. M. Sheridan, B.A.), Smith's Fall, Ont. 1918
Ringsleben, Mrs. W. C. (Dorothy Sharp, B.A.), Timmins, Ont. .. 1921
Rinn, Mrs. W. R. (Ruby R. Garbutt, B.A.), Timmins, Ont. .. 1926
Ritchie, Grace, M.D. (Dr. Grace Ritchie-England), 126 Bishop St., Montreal 1888
Roberts, Elsie, B.A. (Lanark, Ont), Toronto 1923
Roberts, Jean, B.A. 1014 Union St., Kingston 1928
m Roberts, Mabel E., B.A., 42 Hubbell St., Brockville, Ont. ....T 1917
Roberts, Sarah D., B.A. (Donald McLeod), Actinolite, Ont. .. 1925
Robertson, Alma, M.A., 14 Delaware Ave., Ottawa, Ont. 1927
Robertson, Mrs. C. F. (Florence Bailey, B.A.), Upper Dover Co., Westmoreland, N.B. 1913
m Robertson, Mrs. H. (Williametta Weese, B.A.), 1730 Queen St. W., Toronto 1903
m Robertson, Mrs. J. F. (Josephine A. Hooper, B.A.), 4 Carleton St., St. Johns, N.B. 1885
Robertson, Jennie L., B.A. (Mrs. C. Burns), La Tuque, P.Q. 1928
m Robertson, Mattie B., B.A. (W. L. Uglow), 4361 Angus Ave., Vancouver 1911
m Robertson, M. Dorothy, B.A. (G. Telford), Blythe, Ont. 1911
m Robinson, Annie, B.A. (Markham, Ont.), 10704 98th Ave., Edmonton 1921
m Robinson, Berenice, B.A., Sherbourne House Club, Toronto 1914
Robinson, Henrietta E., B.A., 80 Beverley St., Kingston 1929
Robinson, Mrs. S. (Helen Thorburn, B.A.), Kitchener, Ont. 1927
m Robson, Bertha, M.A., Amkhut, Central India .....M 1910
m Robson, Mrs. M. (Elsie Caverhill, B.A.), R.R. 4, Komoka, Ont. 1914
m Rodden, Mrs. M. J. (Mildred A. Wormworth, B.A.), 151 Welland St., Toronto 1915
xm Rogers, Jennie B., B.A., 378 Alfred St., Kingston 1915
Rogers, Helen, B.A. (R. Webster), Buffalo, N.Y. 1927
m Rollins, Mrs. J. (Susan C. Polson, B.A.), 43 Welland St., Toronto .. 1896
xm Rolston, Ella G., B.A. (Mrs. E. Harkness), 9 Broadway Ave., Toronto 1914
m Ronan, Mrs. James (Lulu Fleming, B.A.), Kenora 1917
m Roney, Dorothy, B.A. (V. Williams), "Grant House" Kingston, Ont. 1916
Roney, Mrs. Gerald (K. McNamee, B.A.), 315 North Shields Ave., Richmond, Va. 1921
m Roney, Leete, B.A. (J. Wardle), 82 Somerset St., Ottawa 1913
Rooney, Lottie, B.A. (Sr. Eusebia), St. Joseph's Convent, Hamilton .....R 1922
Rooney, Mrs. P. (Ada E. Hughes, B.A.), Swift Current, Sask. 1908
Rorabeck, Winnifred, B.A., 138 Worthington St. W., North Bay .. 1928
Rorke, Laura E., B.A. (Cavan, Ont.), Y.W.C.A., Ottawa ..... T 1922
Rorke, Luella M., Eiwa Jo Sakko, Shizuoka, Japan .....M 1920
Rose, Beatrix, B.A., 247 Powell Ave., Ottawa .....T 1928
xm Rose, Jean S., B.A. (R. Dowsett), 91st Leonards Cresc., Toronto .. 1919
m Rose, Kathleen M., B.A., Galt, Ont. 1916
m Roseborough, Mrs. J. (Annie Smith, B.A.), Birtle, Man. 1894
m Ross, Edith I., B.A., Williamstown, Ont. 1917
m Ross, Ethel E., B.A., Nelson, B.C. 1909
Ross, Marion S., B.A., Brockville, Ont. 1926
m Ross, Mrs. Geo. H. (Isobel S. Bryson, B.A.), 15 Dunvegan Rd., Toronto 1905
Ross, Mrs. R. G. (Harriett Solmes, B.A.), Walkerville, Ont. 1906

m Ross, Mrs. W. G. (Dorothea L. Scott, B.A.), 1038 Chestnut Ave., Moose Jaw, Sask. 1911
Rothwell, Florence B., B.A., 15 Scarfe Ave., Brantford, Ont. 1929
Roulston, Mrs. (Edith Compton, B.A.), Outlook, Sask. 1908
m Rowley, Mrs. H. (Lucille Corbett, M.A.), Apt. 4, 210 Milton St., Montreal, Que. 1919
xm Rowland, Mary K., B.A., B.Com., 1882 Dorchester St. W., Montreal 1926
Roy, Frances B., B.A. (H. W. MacDonald), Broadview, Sask. 1910
Roy, Mrs. (Helen M. Libby, B.A.), 1403 Ridley Ave., Chester, Penn. 1920
Royce, Jean I., B.A., Ban Righ Hall, Kingston, Ont. 1930
m Ruddick, Helen B.A. Central Apts., Galt, Ont. 1918
Rudolph, Anna M., B.A., Lunenburg, N.S. 1925
m Runnels, Mrs. (Mabel A. Buchanan, B.A.), 10045 118th St., Edmonton, Alta. 1904
m Russell, Margaret ,B.A. (J. S. Gillies), Braeside, Ont. 1897
Russell, Anna E., B.A., 1281 College St., Toronto 1929
Russell, Estella E., B.A. (C. B. Willis), 11504-96th St., Edmonton, Alta. 1919
Russell, Mrs. W. (Annie M. Steele, B.A.), Edam, Sask. 1917
Russell, Mrs. Wm. (De la Mater Cornelia, B.A.), Heward, Sask. 1900
Rutherford, Mary H., B.A., Hawkesbury, Ont. 1919
xm Ruttan, Emily, B.A., 183 Brock St., Kingston 1902
Ruttle, Edith L., B.A., R.R. No. 1, Carleton Place, Ont. 1931
Ryan, Agnes, B.A. (Sr. Pauline), Lindsay .....R 1911
Ryan, Clara, M.D. (Deceased) 1893
Ryan, Mrs. F. C. (Kathleen Whitton, B.A.), 55 Hillsdale Ave., Toronto
Ryan, Mae H., B.A., Smith's Falls, Ont. .....T 1913
m Ryan, Mrs. (Helen E. Reynolds, M.D.), 651 Battery St., Victoria B.C. 1885
Ryan, Katie, B.A., 232 Sydenham St., Kingston 1931
Ryan, Winnifred, B.A. (Sr. M. Margaret), Douglas, Ont. 1923
Ryckman, Freda L., B.A. (Dale), St. Mary's, Ont. 1898
m Ryder, Laura May, B.A., 104 Patrick St., Kingston, Ont. .....T 1922
Sabine, Helen G., B.A., Orrville 1931
St. John, Ina. B.A., Lancaster 1928
Sabourin, Sister Albina, B.A., Holy Name Convent, Sandwich, Ont. 1929
m Salisbury, Nina Olive, B.A., Camden East, Ont. 1921
m Salter, Mrs. H. P. (Flossie Gray, B.A.), Apt. 2E. 3034 Kingsbridge Ave., New York 1922
Samis, Mrs. T. T. (Kathleen Bibby, B.A.), 119 St. Clair Ave. E., Toronto 1925
Sanderson, Elizabeth M., B.A., Wroxeter, Ont. 1926
Sanderson, Hazel, B.A. (Deceased) 1910
Sanderson, Lenore A., B.A., (Deceased) 1912
Sands, Mrs. M. (Lillian M. Reynolds, B.A.), 1115 Osage Ave., Bartlesville, Okla. 1907
Sanders, Mrs. F. (Mildred Redmond, B.A.), Sarnia, Ont. 1921
Sanders, Mrs. N. (Jean Shields, B.A.), Kemptville, Ont. 1914
Sangster, Edith G., B.A., Box 2493, Globe, Arizona 1920
m Sangster, Grace, B.A. (T. Carley), Fenelon Falls, Ont. 1918
Sargent, Hazel, B.A., 2151 Belmont Ave., Victoria, B.C. 1928
Sargent, Jeanette, B.A., 2151 Belmont Ave., Victoria, B.C. 1927
m Saulter, Madeline, B.A., 23 Roseberry Ave., Ottawa 1920
Saundercook, Lois, B.A., (T. H. Seldon, M.D.), Sharbot Lake 1928
m Saunders, Mrs. C. M. (Ethel Drennan, B.A.), Olds, Alta. 1900
Saunders, Alice, I., B.A., 237 John St., Belleville, Ont. .....T 1920
xm Saunders, Edna M., M.A. (W. D. Hay) 124 Beverley St., Kingston, Ont. 1924
m Saunders, Elsie, M.A., The Rutland, Lisgar St., Ottawa .....G 1905

m Saunders, Janet F., M.A., Library of the League of Nations, Geneva, Switzerland .....C 1918
Saunders, Lillian V., B.A., Princess St., Kingston, Ont. 1924
Saunders, Mrs. S. F. (Jean C. McKenzie, B.A.), 137 Manor Rd. E., Toronto, Ont. 1924
Scales, Mrs. H. (Hildegarde Scott, B.A.), (Deceased) 1913
m Scammell, Mildred G., B.A. (Mrs. O. A. Barwick), 349 Hampton Ave., Montreal 1914
Schmucker, Clara, B.A. (Sr. Hortense), New Germany 1911
m Schofield, Flora M., B.A. (I. M. Marshall, B.Sc.), Wadhope, Man. 1915
m Schofield, Mrs. S. J. (Florence Tait, M.A.), Univ. of B.C., Vancouver 1912
m Scholes, Jennie E., B.A. 420 West 121 St., New York 1916
m Scholes, Luella, B.A. 303 Furby St., Winnipeg 1913
m Scholes, Mabel, B.A. (Mrs. Murray Fisher), 77 Ethelbert St., Winnipeg 1913
Scott, Mrs. (Euphemia MacIntyre, B.A.), (Deceased) 1913
m Scott, Mrs. Arthur (Nora Dewar, B.A.), 192 Dufferin Ave., Brantford 1915
m Scott, Carrie L., B.A. (J. English), Millet, Alta. 1907
m Scott, Dorothea L., B.A. (W. G. Ross), 1038 Chestnut Ave., Moose Jaw 1911
Scott, Hildegarde E., B.A. (H. Scales), (Deceased) 1913
m Scott, Jean M. C., B.A. (N. Malloch), 113 Buchanan St., Niagara Falls 1915
Scott, Jessie M., B.A., Collegiate, St. Catharines, Ont. 1924
Scott, Kathleen L., B.A., 152 Newbury St.,Hartford, Conn. 1928
Scott, Mrs. Paul (Ella Sparks, B.A.), Wellington 1921
m Scott, Mrs. Ralph (Marjorie Wingard, B.A.), Kindersley, Sask. 1919
m Scott, Mrs. W. J. (Helen Ford, B.A.), Owen Sound, Ont. 1913
Scott, Marjorie, B.A., Almonte 1929
Scott, Maude G., B.A., 74 Clergy St. West, Kingston 1929
Scott, Winifred E., B.A., 138 Hancock St., Auburndale, Mass. 1930
Secord, Beatrice M., B.A., 20 Chestnut Ave., Brantford, Ont. 1929
Seager, Margaret L., B.A., 49 King St., Kingston, Ont. 1929
Seldon, Mrs. T. H. (Lois Saundercook), Sharbot Lake 1928
Selkirk, Mrs. M. L. (Claire Reynolds, B.A.), Cereal, Alta. 1918
xm Seller, Mrs. Watson (G. Gauley, B.A.), 145 James St., Ottawa..... 1920
m Sexsmith, Julia P., B.A. (A. G. S. Wartman), 166 Walmer Rd., Toronto 1923
Sexton, Ella B., B.A., Strathroy, Ont. 1930
m Sexton, Gladys S., B.A. (Chas. Davidson), 20 Cypress Ave., Dolbeau, Que. 1920
Seymour, Elizabeth Irene, B.A., 25 St. Andrew St., Brockville 1931
Seymour, Mrs. E. O. (Evelyn M. Wilson, B.A.), Havelock, Ont. .. 1923
Shales, Mrs. J. H. (Laura Stillwell, B.A.), Ypsilanti, Mich. 1914
Shannette, Katherine, B.A., Williamsburg, Ont. 1921
xm Shannon, Dorothy, B.A. (Smith's Falls), 17 Monkland Ave., Ottawa 1925
Shantz, Marie, B.A., 157 Albert St., Waterloo, Ont. 1927
m Sharman, Isobel, B.A., Goderich, Ont. 1927
Sharp, Dorothy, B.A. (W. C. Ringsleben), Timmins, Ont. 1921
m Sharp, Helena A., B.A. (J. M. Munro), 509 Windermere Ave., Toronto 1905
xm Sharpe, May, B.A., 89 Kendall Ave., Toronto 1927
Shaver, Alice, B.A. 1905
m Shaver, Mrs. J. (Eliz. C. Asselstine, M.A.), 464 Stella Ave., Winnipeg, Man. 1905
Shaver, Ruth L., M.A., Box 376, Picton, Ont. 1931

m Shaw, Annie B., B.A., Saskatoon Coll. Inst., Saskatoon 1915
Shaw, Dorothy G., B.A. (Carleton Place, Ont.), Gravenhurst 1925
m Shaw, Lily, B.A. (W. M. Campbell), 78 Clergy St. W., Kingston 1903
m Shaw, Edna L., B.A., Arnprior 1921
m Shearer, Mary J., B.A. (Alex. Brodie), Prince Albert, Sask. 1917
m Sheldon, M. E., B.A. (Sydenham, Ont.), 175 James St. F., Brockville, Ont. 1921
Shepley, Beulah, B.A., Collegiate Goderich, Ont. 1927
m Sheridan, Eveline M., B.A. (H. Richard), Smith's Falls, Ont. 1918
Sherin, Mrs. C. (Jessie A. Wilson, B.A.), Pelican Rapids, Minn. .. 1902
Shibley, Jennie M., B.A. (W. H. Cramm), Apple Hill, Ont. 1900
m Shibley, Laura, B.A., 227 Albert St., Kingston 1890
m Shields, Jennie S., B.A. (N. Sanders), Kemptville, Ont. 1914
Shields, Mary E., B.A. (P. Molesley), 5515 Poplar Blvd., Los Angeles, Cal. 1919
m Shoemaker, Mrs. (M. E. Wooten, B.A.), Napanee 1923
Shore, Hester, B.A., 225 Daly Ave., Ottawa, Ont. 1927
m Shortt, Mrs. Adam (Elizabeth Smith, M.D.), 5 Marlborough Ave., Ottawa 1884
m Shortt, Lorraine, B.A., 5 Marlborough Ave., Ottawa .....V 1920
m Shortt, Muriel G., B.A. (R. F. Clarke), 5 Marlborough Ave., Ottawa, Ont. 1909
Shourds, Olive I., B.A., Wellington, Ont. 1915
m Silverthorn, Mrs. G. (Victoria Reid, B.A., M.D.), 34 N. Sherbourne St., Toronto, Ont. 1904
m Sillers, Annie M., B.A., Harriston, Ont. .....T 1916
m Sillers, Roberta M., B.A., Walkerton, Ont. 1913
Simmie, Jean, B.A., Cobourg, Ont. 1928
xm Simmons, Jean C., B.Com., Brighton Apartments, Toronto 1926
m Simmons, M. Elizabeth, B.A. (Harold Evans), Niagara Falls, Ont. 1928
Simmons, Mrs. W. (Viola Telford, B.A.), (Deceased) 1918
m Simpson, Mrs. (Daisy Maxwell, B.A.), Washburn, Ont. 1908
m Simpson, Mrs. E. (Eleanor Ferguson, B.A.), 2075 West 28th St., Los Angeles, Cal. 1908
m Simpson, Eunice E., B.A. (J. MacGregor), (Alexandria, Ont.), .. 1923
Simpson, Lillie A., B.A., 307 Belvidere Ct., Vancouver 1919
Simpson, Mabel J., B.A., Ridgeway, Ont. 1925
Simpson, Mabel K., B.A. (375 Oxford Ave., Montreal, Que.) Laurentide Inn, Grand'Mere, Que. 1926
Sinclair, Anna E., B.A. (Deceased) 1901
Sinclair, Mrs. E. S. (Elizabeth S. Martin, B.A.), Senneterre, Que. 1914
Sinclair, Isabel M., B.A., Carleton Place, Ont. 1922
Sinclair, Marion E. (William J. Kirkwood), Pembroke, Ont. 1925
Singleton, Mrs. A. H. (Evelyn Dickson, B.A.), Rouleau, Sask. .. 1902
Singleton, Blanche C., B.A. (Deceased) 1913
m Singleton, Jessie W., B.A. (G. Cole), 817 E. Colton Ave., Redlands, Cal. 1905
Singleton, Mrs. J. M. (Edna de Wolfe, B.A.) 1916
xm Skelton, Mrs. O. D. (Isabella Murphy, M.A.), 247 Buena Vista Drive, Rockcliffe, Ottawa 1901
Skinner, Katie E., B.A. (Deceased) 1918
Skinner, Ruth A., B.A., 27 Wells St., Toronto 1931
Skinner, Vera A., M.A. (A. W. Y. De Brisay), 102 Bagot St., Kingston, Ont. 1926
Skuce, Mrs. Lorne (Edna J. Johnston, B.A.), Lindsay, Ont. 1924
Slack, Mrs. C. S. (Lillian Carter, B.A.), Picton, Ont. 1923
Slinn, Mrs. H. (Myrtle Fraser, B.A.), Hamilton, Ont. 1918
Sly, Wilhelmina, B.A. (R. P. Mills), Eganville, Ont. 1915

Smades, Helen, B.A. (C. McWilliams), 140 W. Main St., Goshen, N.Y. 1927
Smail, Nancy Emma, B.A., Meaford, Ont. 1929
Smillie, Emmaline Eva, B.A., 677 Dovercourt Rd., Toronto 1929
Smirle, Harriett H., M.A. (Wilson), (Deceased) 1903
Smith, Alma H., B.A. (D. C. MacPherson), 291 Patricia Ave., Montreal 1926
m Smith, Anne Agnes, B.A., (Jarvis, Ont.) Technical School, Hamilton, Ont. 1922
m Smith, Annie, B.A. (J. H. Roseborough), Birtle, Man. 1894
xm Smith, Mrs. D. W. (Dorothy J. Sutherland, B.A.), 20½ Ontario St., Walkerville, Ont. 1923
Smith, Edith Louisa, B.A., Napanee 1928
m Smith, Eleanor, B.A. (J. U. McEwen), c/o Montana School of Mines, Butte, Montana 1922
m Smith, Elizabeth, M.D. (A. Shortt), 5 Marlborough Ave., Ottawa Ont. 1884
m Smith, Elizabeth A. (Allen Trew Powell), B.A., Brownsburg, Que. 1923
Smith, Frances D., B.A., 706 Lorne Ave., Brandon, Man. 1929
Smith, Mrs. Frazer (Frances E. Freeman, B.A.), Arthur, Ont. 1922
Smith, Mrs. G., B.A. (May M. Taylor), Lakefield, N.Y. 1914
Smith, Mrs. J. C. (Clarice Leighton, B.A.), (Deceased) 1910
Smith, Jennie A., B.A., Assiniboia, Sask. 1930
xm Smith, Jessie M., B.A., 116 Gilmour St., Ottawa, Ont. .....T 1924
Smith, Josephine, B.A. (Sr. Marguerite), St. Joseph's Convent, Hamilton 1910
Smith, Lillian Edith, B.A. Arnprior, Ont. 1928
Smith, Mrs. L. (Harriet White, B.A.), 1161 2nd Ave. N.W., Moose Jaw, Sask. 1923
Smith, Margaret A., B.A., Upbridge 1931
xm Smith, Margaret, H., B.A. (W. C. Clark), Kingston 1914
Smith, Margaret L., (Sr. Mount Carmen), B.A., St. Joseph's Convent, Hamilton 1907
m Smith, Mary E., B.A., Radisson, Sask. .....T 1916
Smith, Mary Gray, B.A., 64 Rosemount Ave., Toronto 1927
Smith, Mrs. Ralph (Stella Dersh) 9806-77th Ave., Edmonton, Alta 1917
Smith, Mrs. Sherwood (Gertrude Milliken, B.A.), Apt. 4, 2524 Ernest St., Jacksonville, Fla. 1924
Smith, Stanley S. (Edna Musgrove, B.Com.), 4503 Decarie Rd., Montreal 1925
m Smith, Mrs. S. B. (Etta Bailey, B.A.), Linden Lea, Ottawa 1910
m Smith, Violet B., B.A., Collegiate Institute, Oshawa, Ont. 1897
Smyth, Alice C., B.A., South River, Ont. 1930
Smyth, Eleanor K., B.A., Iroquois, Ont. 1930
Snell, Evelyn D., MacDonald College, Que. 1931
Smythe, Mrs. W. L. (Lottie Thompson, B.A.), Pembroke, Ont. 1903
Snyder, H. Adell, M.A. (C. Dickinson), 509 W. 110th St., New York 1895
Solmes, Harriett M., B.A. (Gordon Ross), Walkerville, Ont. 1906
m Somerville, Olga E., B.A., 22 St. Mary's St., Toronto .....C 1914
m Spankie, Mrs. A. T. (Jean M. Davison, B.A.), 228 26th Ave. W., Calgary, Alta. 1911
Sparks, Ella E., B.A. (Paul Scott), Wellington, Ont. 1921
xm Sparks, Mrs. J. F. (Mabel V. Mills, B.A.), 100 Wellington St., Kingston 1901
Sparling, Mrs. Wm. (Sarah E. Anglin, B.A.), 76 Hogarth Ave., Toronto 1892
Speight, Annie Gertrude, B.A., 763 Markham St., Toronto 1928
m Spence, Clara M., M.A. (Victor Currie), 26 Benoit St., Peterboro, Ont. 1926

m Spencer, Amy, B.A. (T. J. S. Ferguson), United Church, Nelson, B.C. 1907
Spencer, Sybil M., B.A. (I. McLachlan), Mt. Allison, Saskville, N.B. 1926
m Spooner, Margaret M., B.A. (Abbott), Home for Incurables, 3rd Ave. and 183rd St., New York .....N 1886
m Spooner, Nellie E., B.A. (J. C. McCartney), 175 Albert St., Kingston, Ont. 1912
m Spotswood, Edna M., B.A. (D. Cameron), Oshawa 1907
Sproul, Mrs. N. J. (Josephine Wright, B.A.), 60 Market St., Salem, N.J. 1892
Stabback, Inez, B.Com., 144 Brooke St., Toronto, Ont. 1931
m Stagg, Mrs. J. (Luella Traves, B.A.), 2741 Wolfe St., Calgary, Alta. 1915
m Staples, Mary E., B.A. (H. F. Malcolm), Dummer, Sask. .....T 1914
Stanley, Margaret, B.A. (Sister Mary Veronica), Holy Name Academy, Tampa, Florida 1929
m Starr, Hannah J., B.A. (J. J. Outland), 121 Edgemont Ave., Media, Pa. 1923
Start, Mrs. (Wilhelmina G. Fraser, M.D.), American Baptist Mission, South India 1890
Stedman, Elizabeth M., B.A., Bowmanville, Ont. 1926
Steele, Annie M., B.A. (W. Russell), Edam, Sask. 1917
Steele, Ethyl, B.A., Keen, Ont. 1928
m Steele, M. Gertrude, B.A. (M. F. Munro), Univ. of Saskatchewan, Saskatoon 1915
Stephen, Ella G., B.A. (Jones), 1027 Ave. E., North Saskatoon, Sask. 1922
Stevens, Mrs. L. E. (L. M. Newell, B.A.), Box 663, Sudbury 1928
Stevenson, Mrs. George (Margaret P. Malcolm, B.A.), Windsor Arms, Argyle Ave., Ottawa 1924
Stevenson, Helen J., B.A., 662 Spadina Ave., Toronto 1930
Stevenson, Mrs. R. (Elizabeth Murray), Sault Ste. Marie, Ont..... 1927
m Stewart, Annie J., B.A., Westboro, Ont. 1909
m Stewart, E. Cecile, B.A. (J. Gordon Bennett), 138 Vivian Ave., Mount Royal, Montreal 1921
xm Stewart, Della M., M.A., Mines Branch, Ottawa, Ont. .....G 1910
m Stewart, Flora Belle, B.A., Univ. Women's Club, St. George St., Toronto, ...B 1898
m Stewart, Grace, B.A., 178 Oak Ave., Windsor, Ont. .....T 1916
m Stewart, Mrs. J. R. (Lulu Reid, B.A.), 385 Broadway Ave., Toronto 1905
xm Stewart, Mrs. J. S. (Myra Dyde, B.A.), Orillia, Ont. 1913
Stewart, Jessie F., B.A., Arnprior 1931
m Stewart, Lily D., B.A. (G. A. Brown), 408 Johnson St., Kingston, Ont. 1907
Stewart, Lillian, B.A., 25 Oakdene Ave., Toronto 1909
Stewart, Margaret E., B.A. (C. F. Noble), Sutton West, Ont. 1910
Stewart, Margaret J., B.A. (G. McNab), Douglas 1902
m Stewart, Margaret S., B.A. (H. McCuaig), Kingston, Ont. 1921
Stewart, Martha G., B.A. (W. Holman), Outlook, Sask. 1902
m Stewart, Mrs. N. G. (Maude Chalmers, B.A.), 189 Neville Pk. Blvd., Toronto, Ont. 1914
m Stewart, Ruth, B.A. (George Taylor), Carrying Place 1914
m Stewart, Winona, B.A. (Renfrew, Ont.), Brantford Collegiate Institute 1912
Stillman, Margaret E., B.A., Campbellford, Ont. 1929
Stillwell, Laura, B.A. (J. H. Shales), Ypsilanti, Mich. 1914
m Stillwell, Mabel W., B.A., Ingersoll, Ont. .....T 1916
m Stinson, Mrs. W. W. (Nellie Philp, B.A.), Janetville, Ont. 1910

Stirling, Mrs. J. B. (Edith C. Goodwin, B.A.), (Deceased) 1910
xm Stock, Dora, M.A., 7 Indian Valley Cres., Toronto .....T 1915
m Stock, Marie L., B.A., 7 Indian Valley Cres., Toronto 1926
m Stoness, Mrs. F. J. (Mildred Turnbull, B.A.), Vars, Ont. 1918
m Storey, Mrs. G. E. (Edith Malone, M.A.), 11419 100th Ave., Edmonton, Alta. 1900
m Storey, Selina G., M.A., Humberside Coll. Inst., Toronto 1901
m Stothers, Frederika R., B.A., 61 Primrose, Ave., Ottawa, Ont. ....T 1913
m Stothers, Minerva E., B.A. (61 Primrose Ave., Ottawa), Windsor, C. I. .....T 1906
Stowell, Isabel E., B.A., Hamilton, Ont. 1924
Strader, Vera, B.A. (M. Cameron), Fort Frances, Ont. 1927
m Stroh, Mrs. H. L. (Amelia Brown, B.A.), 6028 Hayes Ave., Los Angeles, Calif. 1898
xm Struthers, Mrs. E. (Margaret F. Walks, B.A.), 53 Race Course Rd., Tientsin, Shantung, China .....M 1912
m Stuart, Marguerite B., B.A. (W. F. Dyde), University of Colorado, Boulder, Col. 1910
Sullivan, Marion M., M.A. (C. F. O'Brien), Detroit, Mich. 1926
Sullivan, Mildred E., B.A. (Sister Mary Henrietta), Windsor .. 1926
Sully, Mrs. E. A. (Vera Ferrier, B.A.), Winnipeg, c/o Ford Motor Co. 1921
Sully, Eva Pearl, B.A., Kent St. School, Ottawa, Ont. 1923
m Summerby, Frederika, B.A., 290 Brant Ave., Brantford, Ont. 1909
m Summerby, Margaret G., B.A. (G. E. Case), Cobalt, Ont. 1923
Sutherland, Mrs. C. S. (Margaret Goodwin, B.A.), 29 Rupert St., Amherst, N.S. .....
Sutherland, Dorothy J., B.A. (D. W. Smith), 20½ Ontario St., Walkerville, Ont. 1923
m Sutherland, Mrs. M. (Doreen Lavell, B.A.), Grand Mere, Que. 1922
Sutherland, Stella H., B.A., 1102 W. California St., Urbana, Ill... 1920
Swaine, Helen A., B.A., Westboro, Ont. 1930
m Swanson, Mrs. W. W. (Grace L. Connor, M.A.), (Univ. of Sask., Saskatoon), 106 - 8th St. E., Saskatoon 1905
Swerdferger, Mrs. R. C. (Ruth Huffman, B.A.), 1570 Bathurst St., Toronto 1925
Sweeney, Agnes C., B.A., Belleville C. I., Ont. 1926
Sweetnam, Frances A., B.A. (Mrs. B. S. Huntley), Sutton West, Ont. 1922
xm Sweezey, Mrs. R. O. (Harriet Watson, B.A.), 48 Belvidere Rd., Montreal 1909
m Syer, Constance R., B.A., 11831 85th St., Edmonton, Alta. 1923
m Tackaberry, Mrs. S. F. (Pearl Payne, B.A.), 9837 84th Ave., Edmonton 1911
m Taggart, Doreen, B.A. (H. A. McLeod), 10908 - 126th St., Edmonton, Alta. 1919
m Taggart, Mrs. W. (Annie L. Dawson, B.A.), 312 Kishkirk St., Petaluma, Cal. 1898
m Tait, Florence A., M.A. (S. Schofield), Univ. of British Columbia, Vancouver 1912
m Tait, Mildred, B.A. (Bainsville, Ont.), Baron Byng High School, Urbain St., Montreal, Que. 1921
Tait, Mrs. R. (Winifred Martin, B.A.), 1743 Bayswater St., Vancouver 1922
m Talcott, Helen C., B.A. (Bloomfield), Westboro, Ont. 1925
Tangney, Helen, B.A., Lindsay 1925
Tanner, Lea E., B.A., 153 Mansfield St., Montreal 1925

m Tape, Mildred, B.A., Port Hope, Ont. .....T 1927
Taylor, Agnes G., B.A., Eganville 1931
m Taylor, Mrs. Andrew (Edith Culbert, B.A.), 105 Broadway Ave., Ottawa 1918
Taylor, Mrs. George E. (Ruth Stewart, B.A.), Carrying Place.. 1914
m Taylor, Mabel A., B.A. (G. R. Dolan), 2256 Retallack St., Regina .. 1903
Taylor, May L., B.A. (J. M. Laird), St. Thomas, Ont. 1916
Taylor, May M., B.A. (G. Smith), Lakefield, N.Y. 1910
m Taylor, Mary M., B.A. (J. H. Odell), 43 Irving St., Newton Centre, Mass. 1920
Taylor, Mrs. (Edith Foreman, B.A.), Collingwood, Ont. 1917
m Telford, Mrs. G. (Dorothy Robertson, B.A.), Blythe, Ont. 1911
Telford, Viola M., B.A. (W. Simmons), (Deceased) 1918
Tervo, Esther, B.A., 1325 Johnson St., Victoria, B.C. 1928
m Teskey, Kathleen, M.A., 8606 108th Ave., Edmonton, Alta. 1904
m Tett, Mrs. E. (Ethel M. Herchmer, B.A.), Newboro, Ont. 1901
Tett, Eleanor, B.A., Newboro, Ont. 1928
Thain, Mary, B.A., Coll. Inst., Sault Ste. Marie, Ont. 1921
m Theriault, Theresa, B.A. (E. J. Gow), Detroit, Mich. 1916
m Thibault, Blanche L., B.A., Picton, Ont. 1912
m Thomas, Mrs. David (Roberta McLean, B.A.), 64 Strathearn Ave., Montreal W. 1920
Thomas, Mrs. F. D. (Jessie A. Montgomery, B.A.), 815 Ryan St., Sault Ste. Marie, Mich. 1923
Thomas, Mrs. H. M. (Ruth MacClement, B.A.), London, Ont..... 1926
m Thomas, Margaret, B.A. (Mrs. R. Glassford), Monkton, Ont. 1909
Thomas, Ruth, B.A., 43 Gilmour St., Ottawa 1929
Thompson, Alma E., B.A., Parkhill, Ont. 1914
Thompson, Amelia R., B.A. 1922
Thompson, Mrs. E. A. (Erskine, Edith H., B.A.), Elora, Ont. 1925
m Thompson, Edna G. (F. Arnold, B.A.), 7 Williamson Apt., Regina .. 1903
Thompson, Erica S., B.A., 172 Carling Ave., Ottawa, Ont. 1924
Thompson, Helen, B.A. (Warkworth, Ont.), Deseronto .....T 1920
Thompson, Katherine M., B.A., 172 Carling Ave., Ottawa 1930
Thompson, Mrs. Leslie (Nellie Throop, B.A.), 260 Gainsboro Ave., Toronto, Ont. 1925
Thompson, Lottie, B.A. (W. L. Smythe), Pembroke 1903
xm Thompson, Margaret J., B.A., 8 Queen St., Belleville, Ont. 1895
m Thompson, Sarah E., M.A. (W. Revell), 2 College St., Kingston .. 1921
Thompson, Mrs. J. (Minnie Wallace, B.A.), Kemptville, Ont. 1919
Thomson, Mrs. Winnifred, B.A., 67 Borden St., Toronto 1923
Thomson, Marguerite, B.A., 1434 St. Catherine St. W., Montreal, Que. 1931
Thorburn, Helen, B.A. (S. Robinson), Kitchener, Ont. 1927
Throop, Nellie E., B.A. (Leslie Thompson), 260 Gainsboro Ave., Toronto 1925
Tilley, Myra D., B.A., 26 James St., Ottawa 1929
m Timm, Hannah E., M.A. (Westmeath, Ont.), 599 St. Clair St., Toronto 1917
Tingley, Annie L., B.A., 855 Thurlow St., Vancouver, B.C. 1930
Tobin, Lilly S., B.A., Coll. Inst., Cornwall 1914
Tobin, Sister Mary, B.A., London, Ont. 1915
Todd, Jean, B.A., 473 Windermere Ave., Toronto 1929
m Tofield, Helen, B.A. (H. R. Duff), 162 Earl St., Kingston 1924
Tolton, Mrs. B. E. (Helen M. Nelson, B.A.), 257 High Park Avenue Toronto 1924
m Tompkins, Louise H., B.A. (H. P. S. Luttrell), 62 Lynden Ave., Victoria, B.C. 1904

Tompkens, Mamye, 16 Queen St., Lindsay, Ont. 1931
m Toole, J. Irene, B.A. (G. S. Otto), 99 Balmoral Avenue S., Hamilton, Ont. 1915
m Toole, Mrs. S. A. (C. L. McLennan, B.A.),Kenora, Ont. 1906
m Topping, Mrs. C. (Marjorie Ellis, B.A.), Univ. of British Columbia, Vancouver 1920
m Totten, E. Aretta, B.A. (Ward Farrell), 3025 Rae St., Regina .. 1913
m Tovell, Alene M., B.A. (Douglas Bews), Belleville, Ont. 1915
Townshend, Mrs. Alvin (Margaret Plunkett, B.A.), St. Catharines, Ont. 1924
m Truax, Lydia, B.A., 49 Snowdon Ave., N.D.G., Montreal, Que. 1927
Traver, Lillie, B.A. (Strathroy, Ont.), Central H. S. of Commerce, Toronto 1914
m Traves, Luella, B.A. (J. Stagg), 2741 Wolfe St., Calgary, Alta..... 1915
Trayes, Edith P., B.A., Lancaster, Ont. 1929
Trumpour, Marjorie G., B.A., Napanee, Ont. 1925
m Truscott, Edith S., B.A., Gananoque, Ont., Box 88 1919
m Truscott, Irene, B.A. (Mrs. Peacock), 2226 McTavish St., Regina, Sask. 1917
Truscott, Marion I., B.A., 74 Nelson St., Kingston 1931
m Tucker, Mrs. W. (Mabel Boyd, B.A.), 246 Gilmour St., Ottawa.... 1898
Tully, Mary F., B.A., Markham 1931
Tully, Mary H., B.A., Picton 1931
Tupper, Mrs. E. J. (Barbara Morrison, B.A.), 11053 - 85 Ave., Edmonton .....
m Turnbull, Mildred E., B.A. (F. J. Stoness), Vars, Ont. 1918
Turner, Mrs. Howard (Grace Woods, B.A.), Brooklyn, N.Y. 1926
Turner, Mrs. R. (Maude Hubbs, B.A.), 86 Quebec St., Sherbrooke, Que. 1915
m Tuttle, Edith, M.A. (Tweed, Ont.), Oshawa .....T 1921
m Tweddell, Jean T., B.A., Bank of Commerce, Richmond, Que. 1913
m Uglow, Mrs. W. L. (Mattie Robertson, B.A.), 4361 Angus Drive, Vancouver 1911
Underwood, Lillian L., B.A., Cornwall, Ont. 1929
Urquhart, Emma A., M.A., Martintown, Ont. 1926
Utley, Mrs. R. (Helen Dooher, B.A.), Yenner, Alta. 1915
Vair, Mrs. R. F. (Bessie G. Walsh, B.A.), 31 Aberdeen Ave., Kingston, Ont. 1920
Van Alstyne, Hazel, B.A., Napanee, Ont. 1927
Van Blaricom, Mrs. E. W. (Kathleen Vanderwater, B.A.), Tisdale, Sask., Box 60 1919
Vanderwater, Kathleen, B.A. (E. W. Van Blaricom), Tisdale, Sask. Box 60 1919
Vandusen, Mary E., B.A., Picton, Ont. 1929
Van Koughnet, Mrs. E. M. (Margery E. Booth, B.A.), 1685 St. Luke St., Montreal 1924
Van Luven, Helen, B.A., Portsmouth, Ont. 1927
Van Luven, Marie E. (Reginald Heath Moulton), B.Com., 62 Nelson St., Kingston 1929
m Van Patter, Mrs. H. S. (Jean Macpherson, B.A.), 98 - 34th Ave., Lachine, Que. 1919
m Vaux, M. Lilian, M.A. (M. A. MacKinnon), 31 Glenwood Ave., Toronto, Ont. 1903
Vessot, Nelida, B.A. (W. H. Gordon),Tarkio, Miss. 1917
m Vosper, Mrs. (Margaret Haycock, B.A.), 113 Earl St., Kingston .. 1913
m Waddell, Mrs. K. (Jean Govan, B.A.), 95 Findlay St., Ottawa 1920
m Waddington, Mrs. J. C. (Alice L. Pierce, B.A.), Weyburn, Sask. .. 1910

Wagner, Ada Esther, B.A., Toronto, Ont. 1925
Wait, Mrs. E. B. (Marion Kirkpatrick, B.A.), Helena St., Ottawa 1924
Wakely, Carrol, B.A. (J. P. Murray), Pontiac, Mich. 1928
m Walker, Helen C., B.A. (Harold Luck), 254 Glebeholme Blvd., Toronto, Ont. 1910
Walker Laura M., B.Com., Perth 1931
Walker, Marion Beatrice, B.A., Strathroy, Ont. 1926
Walker, Margaret, B.A., Civil Service, Ottawa 1927
Walker, Mary H., B.A., 1111 Jepson St., Niagara Falls, Ont. .....
Walker, May L., B.Com., Perth, Ont. 1930
m Walks, Margaret, B.A. (E. Struthers), 50 Race Course Rd., Tientsin, Shantung, China 1912
Wallace, Minnie G., B.A., (Mrs. J. Thompson), Kemptville, Ont. .. 1919
Wallace, Winnie, B.A. (G. C. Hooper), 554 13th St. E., Prince Albert, Sask. 1911
Wallbridge, Ruth C., B.A., Picton 1918
Walsh, Bessie G. (R. F. Vair), 31 Aberdeen Ave., Kingston 1920
Walsh, Ruby M., B.A., Rawdon, Que. 1926
m Walter, Mrs. D. (Alma Nichol), (327 Frank St., Ottawa), Kingston 1930
Walter, Dorothea A., B.A., 117 Earl St., Kingston 1929
Walters, Mildred, B.A., 23 St. Joseph St., Toronto 1928
m Walton, Mrs. (Jean Wilkie, B.A.), 11233 96th St., Edmonton 1922
Wannamaker, Gwendolyn, B.A., Picton, Ont. 1931
Wansborough, Mrs. J. C. (Joy Corneil), Lindsay, Ont. 1925
Ward, Jessie C., B.A., 53 William St., Kingston 1931
m Wardle, Mrs. J. (Leete Roney, B.A.), 82 Somerset St., Ottawa 1918
m Warner, Mrs. A. M. (Lillian F. Birley, B.A.), 1726 - 11th Ave. W., Vancouver 1912
Warren, Cecille V., B.A., R.R. 5, Almonte, Ont. 1925
Warren, Violet, B.A. (Mrs. A. D. Campbell), Deseronto, Ont.....T 1915
m Wartman, Mrs. A. G. (Julia Sexsmith, B.A.), 8 Snowdon Ave., Toronto, Ont. 1915
m Waterhouse, Muriel, B.A. (G. McLeod), 202 Main St., Nagaunee, Mich. 1919
m Watson, Alice R., B.A. (L. M. McDougall), 1290 Pacific St., Brooklyn, N.Y. 1902
xm Watson, Harriet, B.A. (R. O. Sweezey), 48 Belvidere Rd., Montreal 1909
Watson, Margaret A., B.A., (Mrs. H. Fowlie), c/o Mrs. A. Watson, Madoc, Ont. 1924
m Watson, M. Isabella, B.A. (R. J. White), Ripley, Ont. 1911
Watson, Nellie, B.A., 96 Fentiman Ave., Ottawa, Ont. 1923
m Watt, Cora T., B.A. (F. C. Casselman), 10022 83rd Ave., Edmonton 1912
m Watts, Mrs. J. R. (Isabella Best, B.A.), Alfred St., Kingston 1910
m Weatherhead, Mrs. W. H. (Evelyn Bennington, M.A.), 40 Bennington Heights Drive, Toronto 1923
Weaver, Anna M., B.A. (L. L. Cunningham) 1908
m Weese, Bessie E., B.A. (G. O. Davies), Lower Nikola, B.C. 1914
m Weese, Grace E. M., B.A. (A. L. Kuehner), Bishop Univ., Lennoxville, Que. 1922
m Weese, Williametta, B.A. (H. Robertson), 1780 Queen St., Toronto, Ont. 1903
Weir, Mrs. A. M. (V. E. Finlay, B.A.), Norwood, Ont. 1916
m Weir, Janet, M.D., 479 Blue Hills Ave., Hartford, Conn., U.S.A. 1891
m Weir, Julia, B.A., Durham 1911
Weir, Irene Violet, B.A., 337 Earl St., Kingston, Ont. 1931
Wellinger, Ethelwyn W., B.A., Toronto 1911
Welsh, Marion MacInnes, B.A., Maxville 1926
Wert, Dorothy, B.A., 1824 Dufferin St., Toronto 1921

m Wert, Grace, B.A., Delta Coll., Hamilton 1921
Werte, Mary M., B.A. (A. Cameron), Rainy River, Ont. 1919
m Whalley, Muriel, B.A., 169 Stewart St., Ottawa, Ont. .....G 1916
m Wharry, Mrs. (Mattie Fargey), 1435 Queen Mary Rd., Montreal, Que. 1917
Whattam, Barbara Maude, B.A., R.R. 8, Picton, Ont. 1929
White, Harriet U., B.A. (Mrs. L. F. Smith), 1161 Second Ave., N.W., Moose Jaw, Sask. 1923
White, Mary Estelle, M.A., 215 Stuart St., Kingston 1929
White, M. Florence, B.A., Spencerville, Ont. 1930
White, Mrs. J. R. (M. Isabella Watson, B.A.), Ripley, Ont. 1911
White, Lizzie R., B.A. (J. Leslie), (Deceased) 1895
White, Mabel R., B.A., Maxville, Ont. 1922
xm White, Vivien A. (Howard S. Rees), B.A., 266 MacLaren St., Ottawa 1926
Whittaker, Dorothy, Toronto 1926
Whittaker, Margaret L., B.A., Cornwall 1925
xm Whitton, Charlotte, M.A. 236 Rideau Terrace, Ottawa .....SV 1917
m Whitton, Kathleen, B.A. (Mrs. S. F. Ryan), Hillsdale Ave., Toronto 1926
Whitton, Mrs. F. A. (Maude McMaster, B.A.), 22 Inglewood Dr., Toronto 1917
m Whitton, Pearl, B.A., Bowmanville H. S. 1911
Whyte, Mrs. (Leona Arthur, B.A.), Toronto St., Kingston 1906
m Wilder, Ethel G., B.A. (J. A. Blezard), 10117 Wellington Cres., Edmonton, Alta. 1918
xm Wiley, Mrs. C. (Lilyan Cochrane, B.A.), 125 Roxborough Ave., Toronto 1915
m Wilkey, Ada A., B.A., 11233 96th St., Edmonton, Alta. 1916
m Wilkey, Jean, B.A. (Mrs. Walton), 11233 96th St., Edmonton .. 1922
Wilkie, Jean (Mrs. Walton), 11233 - 961 L. St., Edmonton 1922
xm Wilkinson, Mrs. J. E. (Laura Berney, B.A.), 34 Chudleigh Ave., Toronto 1906
Williams, Doris A., B.A., 422 Albert St., Kingston, Ont. 1926
Williams, Elizabeth, B.A., 14 Isabel St., Belleville, Ont. 1927
Williams, Mrs. (Jessie Johnston, B.A.), Melfort, Sask. 1914
Williams, Mrs. M. R. (Maude Runnings, B.A.), (Deceased) 1925
m Williams, Mary I., B.A. (H. R. H. Kenner), 396 Downie St., Peterboro 1904
m Williams, Mrs. M. Y. (Lulu Philp, B.A.), 2376 5th Ave. W., Vancouver 1909
m Williams, Mrs. T. B. (Winnifred Girdler, B.A.), 3406 - 7th St. W., Calgary, Alta. 1910
m Williams, Mrs. V. (Dorothy Roney, B.A.), "Grant House", Kingston 1916
Williamson, Emily G., B.Com., 250 Herkimer St., Hamilton 1929
m Williamson, Florence, B.A. (E. H. Young), 105 Gore St., Kingston, Ont. 1905
Williamson, Verlie Dorothy, B.A., Box 77, Watford, Ont. 1929
Willis, Angeline, B.A. (Fay Hunt), 189 Kingston Row, Winnipeg, Man. 1923
Willis, Mrs. C. B. (Estella Russell, B.A.), 11504 - 96th St., Edmonton 1919
Willoughby, Annie J., B.A., Brantford C. I. 1922
Willson, Florence M., B.A. (C. M. Bracken), Athens, Ont. 1921
Willson, Mrs. D. L. (Edyth Davidson, B.A.), Bank of Montreal, Tara, Ont. 1908
Wilson, Alice P., B.A., Garden Hill 1931
Wilson, Annie A. B., B.A., 934 Victoria Ave., Windsor, Ont. 1929
Wilson, Bessie H., M.A., 123 City Line St., St. John, N.B. 1911

Wilson, Della J., B.A. (Claude Maxville) 1924
xm Wilson, Dorothy, B.A., 128 Hilton Ave., Toronto 1913
Wilson, Eleanore, B.A., 124 Fourth Ave., Ottawa 1928
m Wilson, Emily M., B.A. (D. G. Brown), 144 Eppirt St., East Orange, N.J. 1915
Wilson, Evelyn M., B.A. (E. O. Seymour), Havelock, Ont. 1923
Wilson, Mrs. C. (Aggie Benson), 934 Victoria St., Windsor, Ont. .. 1928
m Wilson, Mrs. G. (Agnes M. Fargey, B.A.), 4845 Westminster Ave., Westmount, P.Q. 1909
Wilson, Helen E., B.A., Nepean H. S., Westboro, Ont. 1925
Wilson, Jessie A., B.A. (C. Sherin), Pelican Rapids, Minn. 1902
Wilson, Jessie B., B.A., R.R. No. 2, Westmeath 1931
Wilson, Katharine E., B.A., 225 Grange St., Guelph, Ont. 1930
Wilson, Mabel A., B.A. (Deceased) 1908
Wilson, Margaret R., B.A., R.R. No. 3, Perth, Ont. 1931
m Wilson, Muriel A., B.A. (W. A. Morris), 277 St. Clements Ave., Toronto 1923
Wilson, Mrs. Gilbert (Harriet H. Smirle, M.A.), (Deceased) 1903
Wilton, Helen, B.A. (77 Arch St., Kingston), Aylmer, Ont. 1921
Wilton, Jean B., B.A., Kingston, Ont. 1926
Wilton, Margaret H., B.A. (77 Arch St., Kingston), Toronto .. 1922
Winckler, Elizabeth M. B.A., Copper Cliff 1931
Windover, Freda, B.A. (K. A. Brebner), Newark, N.J. 1923
Windrum, Beatrice, B.A. (C. Woodside), High School Okmulgae, Okla 1920
m Wingard, Kathleen, B.A., 108 Driveway, Ottawa 1912
m Wingard, Marjorie R., B.A. (R. Scott), Kindersley, Sask. 1910
m Winhold, Mrs. E. (Jean Ramsay, B.A.), 89 Brant Ave., Brantford, Ont. 1918
m Wolsey, Mrs. G. R. (Florence Munro, B.A.), 951 Earnscliffe Ave., Montreal, Que. 1922
Wood, Grace, B.A., (Howard Turner), Brooklyn, N.Y. 1926
Wood, Dorothy, B.A., 3451 Yonge St., Toronto 1926
m Wood, E. Grace, B.A. (Stanley Moote), S. Cayuga 1916
m Wood, Mrs. Gladstone (Beatrice Dougall, B.A.), Carp, Ont. .. 1919
Wood, Sally I., B.A., 184 University Ave., Kingston 1929
Woodside, Mrs. C. (Beatrice Windrum, B.A.), High School, Okmulgae, Okla. 1920
m Woodsworth, Mrs. (Ada F. Chown, B.A.), Kwansei Gakium, Kobe, Japan 1909
Wooton, Mrs. Francis W. Y. (Christina Dyde, M.A.), Drumheller, Alta. 1921
m Wootton, Helen E., B.A. (Maynooth, Ont.), Cobourg 1924
Wootton, Margaret S., B.A. (Mrs. Schoemaker), Napanee 1923
m Workman, Mrs. C. (Lucie Cumming, B.A.), 17 Penrose Rd., Toronto, Ont. 1903
m Wormwith, Mildred A., B.A. (M. J. Rodden), 151 Welland Ave., Toronto, Ont. 1915
m Worthen, Mrs. A. S. (Jennie M. Kennedy, B.A.), Zealandia, Sask. 1899
m Wright, Mrs. D. (Laura Hughes, B.A.), 69 Douglas Drive, Toronto, Ont. 1918
m Wright, Eileen, B.A. (J. MacKinnon), 113 Darling St., Brantford, Ont. 1913
m Wright, Mrs. F. E. (Cartherine McRae, B.A.), 120 Northcliffe Blvd., Toronto, Ont. 1927
Wright, Josephine, B.A. (N. J. Sproul), 60 Market St., Salem, N.J. 1892
m Wright, Mabel, B.A., Renfrew .....B 1901

Wright, Myrtle M., B.Com., Chesley 1931
Yates, Daintry B., B.A. (W. H. Dickinson), La Pergola Chemin des Sables, Juan-Les-Pins, France 1898
xm Yeigh, Mrs. F. (A. Laird, B.A.), 588 Huron St., Toronto 1901
m Young, Mrs. E. H. (Florence Williamson, B.A.), 105 Gore St., Kingston 1905
xm Young, Mrs. G. S. (Eva E. Greenhill, B.A.), 88 Kendal Ave., Toronto, Ont. 1899
Young, Janet Marion, B.A., Orillia, Ont. 1921
Young, Jessie I., B.A., Chesley, Ont. 1924
Young, Mabel, B.A., Mansonville, Que. 1920
Young, Mary, B.A. (Mrs. H. Hawkins), Gaspereau, N.S. 1912
Young, Reba L., B.A. (Trenton, Ont.), Hagersville H. S. 1924
Young, Sara Jane, B.A. (Earl Anderson), Brussels, Ont. 1923
m Youngson, Mary, B.A. (C. E. Kidd), Gananoque 1898
m Yule, Gladys A. (C. D. Drimmie), B.A., Prince Albert, Sask..... 1913
York, Eva May, B.A., 560 Driveway, Ottawa 1929
Zacks, Celia, B.A., B.Com. (Jos. Newman), 304 Rusholme Rd., Toronto 1923
Zacks, Eva, B.A. (Mrs. S. Lippman), New York 1923
Zeron, Olive Beatrice, B.A., Morrisburg, Ont. 1926
Zoller, Elmina L., B.Com., West Lorne, Ont. 1929

NON-GRADUATES

Names and Addresses.	Date of First Registration
Abernethy, Bessie (Dr. Harry Cook), Oshawa	1913
Acton, Agnes, Highland Creek (Mrs. Little)	1905
Airth, Mrs. H. W. (Mabel Albright), Port Arthur, Ont.	
Allen, Laura (R. Massey), Lorneville, Ont.	
Anderson, Mrs. A. Gordon (Margaret Taylor), 545 Marcil Ave., Montreal	1922
m Arkle, Mrs. H. (Nellie Coventry, B.A.), 45 Carlton St., Winnipeg	1915
Armstrong, Mrs. Nobel (Alda Nicolle), Hamilton, Ont.	
Atkins, Willa, Univ. of B.C., Vancouver	1912
Austin, Bessie (A. Flummerfelt), Creelman, Sask.	1903
Bard, Mrs. H. W. (Isabella Wilkie), 278 Hawthorne, Ave., Yonkers, N.Y.	1896
Barnes, Mrs. C. L. (Emily Bradbury), 378 Northcliffe Blvd., Toronto	1892
Barr, Isabel (N. McPherson), Springfield, Mass.	1890
Barry, Mary, Wolfe Island	
m Bell, Mrs. G. (Jean Donald), Regina, Sask.	1903
Bennett, Margaret, Omemee	1896
m Bennett, Margaret W. (J. E. Reynolds), Renfrew Ave., Ottawa	1909
m Bentley, Carrie (T. S. Scott), Port Colborne, Ont.	1889
Bigford, Ina (R. G. Brown), Toronto	
Bigford, Hazel (S. V. Perry), Pittsburg	
xm Birch, Ada, Sunnyside, Kingston	1895
Blackburn, Marion M., 248 Selkirk St., Chatham, Ont.	1922
Boyd, Mrs. J. (Belle McDonald), 251 University Ave., Kingston, Ont.	1890
Bradbury, Emily (C. L. Barnes), 133 Pacific Ave. W., Toronto	1892
Breach, Mrs. R. E. (Robina Holmes), Holden, Alta.	1911
Bristol, Emily F., Napanee	1886
xm Britton, Louise B. (D. G. McPhail), 35 King St. W., Kingston ..	1888

Broad, Luella, Wellington, Ont. .....
xm Brown, Mrs. A. H. (Margaret L. Young), 87 Frank St., Ottawa .. 1903
Brown, R. G. (Ina Bigford), Toronto .....
Burke, Laura (F. W. Wrightson), (Deceased) 1909
m Burrows, Annie M. (J. Waddell), 132 Earl St., Kingston 1890
Burt, Ellen A. A., Caldwell 1890
m Butterworth, Mrs. J. V. (Marjorie Henderson), 380 First Ave., Ottawa 1919
m Cadenhead, Mrs. G. (Dorothy Goodwin), Shawinigan Falls, Que. ... 1909
m Callaghan, Etta (S. Calvin), King St., Kingston 1888
m Calvin, Mrs. S. (Etta Callaghan), King St., Kingston 1888
m Campbell, Jessie (Dr. L. G. Robinson), Peace River 1915
Campbell, Margaret A., Smith's Falls, Ont. 1895
m Campbell, Mrs. J. W. (Martha Houston), 150 Clergy St., Kingston .. 1889
Carman, Mrs. H. (Elsie Mowat), Belleville .....
Carr-Harris, Mary (Mrs. J. Gunn), (deceased) 1901
Carr-Harris, Marguerite, Kingston 1902
Cartwright, Madeline (Arthur Matheson), Ottawa .....
Chapman, Harriet (Mrs. Peaker), 539 McLeod St., Ottawa, Ont.
m Chown, Alice, 34 St. Andrews' Gardens, Toronto 1897
m Chown, Daisy, 126 University Ave., Kingston 1898
Chown, Dorothy (D. Dewar), (Deceased) 1917
xm Chown, Olive, 162 University Ave., Kingston 1911
Clendinnen, Margaret, Fort William, Ont. 1916
Clune, Ella, Warkworth 1889
m Cochrane, Mrs. H. (Donalda MacArthur), Arnprior, Ont. 1904
Coley, Clarice (Marchall), Bulyea, Sask. .....
m Cooke, Florence (H. H. Horsey), 241 Daly Ave., Ottawa, Ont. 1891
Cook, Mrs. H. (Bessie M. Abernethy), Oshawa, Ont. 1913
Cornell, Mrs. M. L. (Ethel McCoy), Fort William, Ont. 1904
m Coventry, Nellie (Mrs. H. Arkle), 45 Carlton St., Winnipeg 1915
m Craig, Mrs. H. B. R. (Chrissie Fenwick), London 1898
Cramm, Elizabeth (Mrs. Jeffrey), (Deceased) 1905
m Crawford, Pearl E. (G. J. McKay), 868 Princess St., Kingston..... 1905
Cunningham, Mrs. J. (M. Wood), Edmonton, Alta. 1913
Currie, Mima K., Crinan 1902
Dawson, Helen, 334 Mutchmor St., Ottawa 1912
Davis, Mrs. H. W. (Isabel Polson), King St., Kingston 1906
xm Day, Mrs. H. E. (Mary Timmerman), 271 Alfred St., Kingston 1900
Dean, Mrs. K. (Olive Shourds), Caledonia, Ont. 1911
m De Carle, Jessie (———), Kingston Rd., Brockville 1912
Dewar, Mrs. D. (Dorothy Chown), (Deceased) 1917
Dickson, Zilphia H., Woodstock 1902
Doak, Elsie (W. M. Spear), Iowa State Sanitarium, Oakdale, Iowa 1929
Dobbie A., Victoria St., Niagara .....
Dolan, Mrs. J. A. (Laura Nugent), 607 Queen's Ave., London, Ont. .....
m Donald, Jean (G. Bell), Regina, Sask. 1903
Donnelly, Mrs. S. (Anna Mahood), Montreal .....
xm Druce, Dorothea, 378 Alfred St., Kingston .....
m Drummond, Helen M. (T. A. James), Rose Lawn Ave., Toronto.... 1906
xm Drury, Olive, Kingston, Ont. .....
m Dunlop, Grace (W. M. Nickle), Earl St., Kingston .....
m Dyde, Mrs. S. W. (Jennie Farrell), Queen's University, Kingston .. 1885
Earnshaw, Mrs. Philip (Marjorie Lake), Camp Borden, Ont. 1913
m Eby, Bessie, Box 10, R.R. 1, Rancho Ave., Colton, California 1910
Elliot, Gertrude (E. B. Wylie), 345 Bronson Ave., Ottawa 1905

Ellis, Mrs. (Alberta English), Estevan, Sask. 1910
English, Bertie (Ellis), Estevan, Sask. 1910
Evans, Mrs. W. C. (M. Estella Moreland), Dundurn, Sask. 1911
Farrell, Clara, 36 Barrie St., Kingston .....
m Farrell, Jennie (S. W. Dyde), Queen's University, Kingston 1885
m Fenwick, Chrissie (H. B. R. Craig), London 1898
Ferguson, Mina, Bagot St., Kingston .....
Flummerfelt, Mrs. A. (Bessie Austin), Creelman, Sask. 1903
Forsythe, Mrs. A. (Reta Green), 434 Frontenac St., Kingston 1916
Fraser, Marion (Deceased) 1894
Gardiner, Flossie (G. E. MacKinnon), Lachine, Que. 1895
Gibson, Mrs. G. H. D. (Laura Purdy), 11 Laurentian Place, Experimental Farm, Ottawa 1902
m Gibson, Sara, 274 University Ave., Kingston 1888
Gillies, Mrs. Geo., Clover Bar, B.C. .....
Godwin, Antoinette E., Stanley, (Deceased) 1884
Goforth, Mrs. W. W. (Anne Mills), 4367 Old Orchard Ave., Montreal, Que. 1909
m Goodwin, Dorothy (G. Cadenhead), Shawinigan Falls, Que. 1900
Gray, Jean (Manski), England 1921
Greaves, Jennie H. (J. H. Hooper), Queen Mary Apts., Ottawa .. 1880
Green, Reta (A. Forsythe), 434 Frontenac St., Kingston, Ont. 1916
Greene, Edith M. (G. A. Tompte), 353 Ash St., Winnipeg 1904
Gunn, Mrs. J. (Mary Carr-Harris), (deceased) 1911
Hamblin, Grace (H. Lees), 1337 Wyandotte St., Windsor 1911
Hannahoe, Agnes T., Model School, Ottawa 1901
Harkley, Helen, Orchard, Ont. .....T 1918
m Harrison, Mrs. H. M. (Chrissie Wilson), 147 Indian Road, Toronto 1909
m Henderson, Amelia F. (C. S. Parsons), 297 First Avenue, Ottawa .. 1909
m Henderson, Marjorie (J. V. Butterworth, 380 First Ave., Ottawa... 1919
Hill, Annie G., Riviere du Loup 1890
m Holbrook, Mrs. C. H. (Edna Mitchell), 55 Delaware Ave., Ottawa 1903
m Holland, Eveline (J. T. Swift), California 1905
Holmes, Robina (R. E. Breach), Holden, Alta. 1908
Hooper, Mrs. J. H. (Jennie Greaves), Queen Mary Apts., Ottawa 1880
m Hopkirk, Marjorie (W. M. Wright), 238 Askin Blvd., Sandwich, Ont. 1915
m Horsey, Mrs. H. H. (Florence Cooke), 241 Daly Ave., Ottawa, Ont. 1891
m Houston, Martha (J. W. Campbell), 150 Clergy St., Kingston 1889
Hunter, Annie, Peterboro 1910
Hunter, Edith, Peterboro 1907
Hutton, Maude, Barriefield 1893
Jackson, Fannie A., 318 St. George St., Toronto 1901
m James, Mrs. I. A. (Helen Drummond), Rose Lawn Ave., Toronto.. 1906
m Johns, Mrs. C. P. (Etta Sparks), Thornhill, Ont. 1899
Johnston, Grace, High School, Stamford .....
Jeffrey, Mrs. (Eliz. Cramm), (Deceased) 1905
m Jull, Mrs. P. (Maude Playfair), Brooklin, Ont. 1911
xm King, Alice, Registrar, Queen's University .....
King, Mrs. J. A. (Low), 18 Broadway Ave., Ottawa .....
King, Mary (Marquis), Washingtonville, N.Y. .....
m Knight, Mona (H. Wood), (deceased) 1901
m Laidlaw, Mrs. C. (Eleanor Macdonnell), 1 Linden Terrace, Ottawa 1903
Lake, Marjorie (P. Earnshaw), Camp Borden, Ont. 1913
Lappe, Mrs. (Annie Topliffe), Glenvale 1891
Laurie, Hazel E. (Donald Taylor), Almonte 1921
Lavell, Marion, 541 15th Ave., Calgary 1902
m Leahy, Anna, 296 Nelson St., Ottawa 1908

Lees, Mrs. H. (Grace Hamblin, B.A.), 1337 Wyandotte St., Windsor 1911
Lindsay, Ethel M., New York 1893
m Low, (S. King), 18 Broadway Ave., Ottawa .....
McAllister, A. S. .....
Macarthur, Donalda (H. Cochrane), Arnprior, Ont. 1904
MacCallum, Mary, M.D. (Mrs. T. B. Scott), 34 Hitchcock St., Auburndale, Mass. 1888
m Macdonnell, Eleanor (C. Laidlaw), 1 Linden Terrace, Ottawa 1903
m Macdougall, Lila, 11 Howick Place, Ottawa 1899
m Macfarlane, Mary B. (R. J. McDonald), 65 Fourth Ave., Yorkton, Sask. 1904
m Mackay, Grace, (J. I. MacKay), 401 St. Clement Avenue, Toronto, Ont. 1913
m MacKay, Mrs. J. S. (Jean V. Sinclair), India 1887
m MacKerracher, Mary, 376 McLaren St., Ottawa 1896
MacKinnon, Mrs. G. E. (Flossie Gardiner), Lachine, Que. 1895
Mahood, Anna (S. S. Donnelly), Montreal .....
xm Mallar, Lois, 268 Victoria St., Kingston .....
Manski, Mrs. (Jean Gray), England 1921
Marchall, Mrs. (Clarice Coley), Bulyea, Sask. .....
Marquis, Mrs. (Mary King), Washingtonville, N.Y. .....
Martin, Mrs. J. (Truscott), 2166 Athol St., Regina .....
Massey, Mrs. R. (Laura Allen), Ottawa .....
Matheson, Mrs. A. (Madeline Cartwright), Ottawa .....
Maxwell, Mary, 1114 Semlin Drive, Vancouver ,B.C. 1900
McArthur, Elizabeth, Wolfe Island .....
McCoy, Ethel (M. L. Cornell), Fort William, Ont. 1904
McDonald, Belle (J. D. Boyd), 251 University Ave., Kingston, Ont. 1890
McDonald, Mrs. R. J. (Mary B. Macfarlane), 65 Fourth Ave., Yorkton, Sask. 1904
m McDowell, Ethel (Mrs. McFarland), 87 Roxborough Drive, Toronto, Ont. 1892
m McIlroy, Mrs. W. A. (Thora Tracy), 158 Walmer Rd., Toronto .. 1894
m McFarland, Mrs. W. L. (Ethel McDowell), 87 Roxborough Drive, Toronto, Ont. 1892
xm McFedridge, Norma, Bath Road, Kingston, Ont. .....
m McGhie, Mrs. A. (Blanche McLean), 127 Prospect Ave., Hamilton
McGregor, Irene 1915
m McInnis, Donna, 1208 St. Mark St., Montreal .....
m McKay, Mrs. J. I. (Grace Mackay), 401 St. Clements Ave., Toronto, Ont. 1913
m McKay, Mrs. G. J. (Pearl Crawford), 868 Princess St., Kingston... 1903
McKenzie, Mabel, 234 Brock St., Kingston 1911
McLaren, Minnie H., Drummond Centre 1906
m McLean, Blanche, (A. McGhie), 127 Prospect Ave., Hamilton, Ont.
McLelland, H. Grace Ransom (Norman Sutherland), Kenogami, Que. 1909
m McLeod, Janie, 233 Grenadier Road, Toronto .....
McNab, Katie (Chas. Scott), Rutlam, Central India 1910
xm McPhail, Mrs. D. G. (Louise B. Britton), 35 King St. W., Kingston 1888
McPherson, Edythe L. (W. J. Taugher), Prescott, Ont. 1902
McPherson, Mrs. (Isabel Barr), Springfield, Mass. 1890
Miller, Emma E., Creemore .....
xm Miller, Margaret D. (T. J. Wallace), 456 Wellesley St., Toronto .. 1895
Mills, Anne (Mrs. Goforth), 4367 Old Orchard Ave., Montreal ....
m Mitchell, Edna (C. H. Holbrook), 55 Delaware Ave., Ottawa 1903
Moreland, Estella (W. C. Evans), Dundurn, Sask. 1911
Moses, Frieda, 181 Park Ave., Montreal .....T 1917

Mowat, Elsie (Mrs. H. Carman), Belleville 1915
xm Mowat, Lillian, 228 Johnson St., Kingston 1882
m Murray, Elizabeth C. (J. H. Turnbull), 198 Westminster Ave., Toronto 1896
m Neill, Edna, Renfrew 1913
m Nelson, Madge, 39 Rosebery Avenue, Ottawa 1913
Newman, Mrs. F. L. (Jean Seldon), 218 Victoria St., Kingston 1916
Newman, Mrs. H. J. (Sadie Potter), Montreal Herald, Montreal, Que. 1897
Ney, Mrs. Claude (Muriel Walsh), 15 Lakeside Ave., Ottawa ....
m Nickle, Mrs. W. M. (Grace Dunlop), Earl St., Kingston, Ont. ....
Nicolle, Alda (Nobel Armstrong), Hamilton, Ont. .....
m Nicolle, Laura (Jno. Tomkins), Hawkesbury, Ont. 1906
Nixon, Mrs. N. J. (Jane Saylor), 110 Westmount Ave., Toronto 1913
Nugent, Laura (J. Dolan), 607 Queen's Ave., London, Ont. .....
m O'Leary Susan, Dept. Interior, Ottawa 1917
m Parsons, Mrs. C. S. (Amelia F. Henderson), 297 First Ave., Ottawa 1900
Patterson, Mrs. J. (Lila Spooner), Detroit, Mich. 1912
Penney, Lizzie K., London, Ont. 1902
Peaker, Mrs. (Harriet Chapman), 539 McLeod St., Ottawa, Ont.
Perry, Mrs. S. V. (Hazel Bigford), Pittsburg, Pa. 1923
m Playfair, Maude (Mrs. P. L. Jull), Brooklin, Ont. 1911
Polson, Isabel (H. W. Davis), King St., Kingston 1906
m Polson, Jessie, King St., Kingston 1892
m Pooke, Margaret E., 35 Parke Apts., Windsor, Ont. 1896
Potter, Sadie (H. J. Newman), Montreal Herald, Montreal, Que. 1897
Purdy, Laura (G. H. D. Gibson), 11 Laurentian Place, Experimental Farm, Ottawa 1902
Ralph, Kathleen, Wolfe Island 1912
Rattan, Stella (R. J. Russell), 10650 79th Ave., Edmonton .....
m Reed, Mrs. G. B., 218 Albert St., Kingston, Ont. .....
Reynolds, Annie E., Gananoque 1894
Reynolds, Mary E., Gananoque 1894
m Reynolds, Mrs. J. E. (Margaret Bennett), 28 Renfrew Ave., Ottawa 1909
m Richardson, Kate, Renfrew 1903
Ripley, Mrs. L. (Constance Rose), 48 W. 52nd St., New York 1892
Robinson, Mrs. L. G. (Jessie Campbell), Peace River, Alta. 1915
Rose, Constance (L. Ripley), 48 W. 52nd St., New York 1892
xm Ross, May, 66 Barrie St., Kingston 1882
m Russell, Blanche (A. W. Wilson), 182 Holmwood Ave., Ottawa 1909
Russell, Ella, 24 Patterson Ave., Ottawa 1903
Russell, Mrs. R. J. (Stella Rattan), 10650 79th Ave., Edmonton ....
m Saunders, Lois, 56 Earl St., Kingston .....
Saylor, Jane (N. J. Nixon), 110 Westmount Ave., Toronto 1913
Scott, Mrs. Chas. (Kate McNab), Dhar, India 1910
Scott, Lucy (K. L. MacKinnon), (Deceased) .....
Scott, Mrs. T. B. (Mary MacCallum, M.D.), 34 Hitchcock St., Auburndale, Mass. 1888
Scott, Mrs. T. S. (Carrie Bentley), Port Colborne, Ont. 1889
Seldon, Jean (F. L. Newman), 218 Victoria St., Kingston 1916
Shaver, Alice, Woodstock 1902
xm Shields, Luella (W. J. Weir), 16 Monkland Ave., Ottawa 1902
Shore, Gertrude, 225 Daly Ave., Ottawa (Japan) 1908
Shourds, Olive (Mrs. K. Dean), Caledonia, Ont. 1911
Silver, Alice R. (Deceased) 1898
m Sinclair, Jean V. (J. S. MacKay), Can. Mission, Sitaman, Central India 1887

m Sinclair, Jean V. (J. S. MacKay), C. of C. Mission, Memueb, Central India 1887
m Sparks, Etta (C. P. Johns), Thornhill 1899
Spear, Mrs. W. M. (Elsie Doak), Iowa State Sanitarium, Oakdale, Iowa .....
Spooner, Lila (Jno. Patterson), Detroit, Mich. 1912
xm Solandt, Mrs. D. M. (Edith Y. Young), 297 Glen Rd., Toronto .. 1900
Steers, Cherry (Primrose), New York 1893
m Stothers, Laura, 61 Primrose Ave., Ottawa 1908
m Sutherland, Edna (T. J. Thompson), 172 Carling Ave., Ottawa 1899
Sutherland, Mrs. Norman (H. Grace McLelland Ransom), Mount Royal, Montreal 1909
Swift, Mrs. J. T. (Eveline Holland), California 1905
m Tandy, Norma (A. R. B. Williamson), King St., Kingston 1896
Taugher, Mrs. W. J. (Edythe L. McPherson), Prescott 1902
Taylor, Mrs. D. B. (Hazel E. Laurie), Almonte 1921
Taylor, Margaret (A. Gordon Anderson), 545 Marcil Ave., Montreal 1922
Thompson, Alma E., Collegiate Institute, Brockville, Ont. .....T 1910
m Thompson, Mrs. T. J. (Edna Sutherland), 172 Carling Ave., Ottawa 1899
xm Timmerman, Mary (H. E. Day), 271 Alfred St., Kingston 1900
Tomkins, Eliza A., Coll. Inst., Ottawa 1903
m Tomkins, Mrs. Jno. (Laura Nicolle), Hawkesbury, Ont. 1906
Tompte, Mrs. G. A. (Edith M. Greene), 353 Ash St., Winnipeg 1904
Topliffe, Annie (Lappe), Glenvale 1891
m Tracy, Thora (W. A. McIlroy), 158 Walmer Road, Toronto 1894
Truscott, Miss (J. Martin), 2166 Athol St., Regina .....
Uglow, Helen, Albert St., Kingston 1910
Waddell, Mrs. J. (Annie M. Burrows), 132 Earl St., Kingston 1890
xm Wallace, Mrs. T. J. (Margaret D. Miller), 456 Wellesley St., Toronto 1895
Walsh, Muriel (Claude Ney), 15 Lakeside Ave., Ottawa, Ont. 1913
Ward, Marjorie, Renfrew 1899
xm Weir, Mrs. W. J. (Luella Shields), 16 Monkland, Ottawa 1902
Wilkie, Isabella (H. W. Bard), 278 Hawthorne Ave., Yonkers, N.Y. 1896
Wilkie, Jennie C., Kemptville 1899
Williamson, Mrs. A. R. B. (Norma Tandy), King St., Kingston 1896
m Wilson, Mrs. A. W. (Blanche Russell), 182 Holmwood Ave., Ottawa 1908
m Wilson, Chrissie (H. M. Harrison), 147 Indian Rd., Toronto .. 1909
Wilson, Edith, 1256 Kinaw St., Honolulu 1908
Wilson, Glauce (Mrs. Olla Van Happ), Chicago 1907
Wood, M. (J. Cunningham), Edmonton, Alta. 1913
Wood, Mrs. H. S. (Mona Knight), (deceased) 1901
m Wright, Mrs. W. M. (Marjorie Hopkirk), 238 Asken Blvd., Sandwich, Ont. 1915
Wrightson, Mrs. F. W. (Laura Burke), (Deceased) .....
Wylie, Mrs. E. B. (Gertrude Elliott), 345 Bronson Ave., Ottawa 1905
xm Young, Edith Y. (D. M. Solandt), 297 Glen Rd., Toronto 1900
m Young, Mamie (Married), Y.W.C.A., Calgary, Alta. 1908
xm Young, Margaret (A. H. Brown), 87 Frank St., Ottawa 1903

HONORARY MEMBERS

Miss Agnes Maule Machar (Deceased).
Mrs. Thomas MacMillan (Margaret Grant), 519 Huron St., Toronto.
Miss Lois Saunders, Alice St., Kingston.

ASSOCIATE MEMBERS

m Campbell, Mrs. J. W., 150 Clergy St., Kingston.
xm Clark, Mrs. Arthur L., 200 Albert St., Kingston.
m Etherington, Mrs. F., Kingston, Ont.
xm Gibson, Mrs. Thos., Kingston, Ont.
m Gummer, Mrs. C. F., 143 Collingwood St., Kingston.
m Jordan, Mrs. W. G., William St., Kingston.
xm MacGregor, Mrs. R. R., Earl St., Kingston.
xm Matheson, Mrs. John, Alice St., Kingston.
m McNeill, Mrs. W. E., Queen's Crescent, Kingston.
xm Nickle, Mrs. W. F., Earl St.
m Reed, Mrs. G. B., 218 Albert St., Kingston.

ROBT. J. REID & SONS

230 PRINCESS ST.

KINGSTON, - ONTARIO

FURNITURE AND UNDERTAKING

Special Rates to Students

Ambulance Phone 3800

Supplied all furnishings for Gordon Annex

CONSTITUTION
OF THE
QUEEN'S UNIVERSITY ALUMNAE ASSOCIATION

I. NAME.

The Association shall be called "The Queen's University Alumnae Association."

The object of the Association shall be:

1. To serve as a bond of union among the Alumnae of the University.
2. To initiate and promote any scheme for the special benefit of the women students.
3. To promote the general interests of the University.

II. MEMBERSHIP

Members shall be known as Honorary, Associate and Active.

1. Honorary membership may be conferred on such persons as in the opinion of the Association are entitled to such distinction. They shall be exempt from the payment of dues, but shall neither vote nor hold office.
2. Associate members shall be wives of the professors and trustees of the University, and women members of the staff, whose names appear in the Calendar, and Alumnae of two years' standing joining after May, 1917. They shall have the right to vote but shall not be eligible for office.
3. Active members shall be all women graduates of the University and all Alumnae of two years' standing, who have joined previous to May, 1917. They shall have all the privileges of the Association.

III. FEES

1. Associate and Active members shall pay an annual fee of one dollar.
2. No member shall have the right to vote or hold office whose fees are not paid up to date.

IV OFFICERS AND EXECUTIVE COMMITTEE

1. The officers of the Association shall be elected annually and shall be as follows:

(a) President; (b) 1st Vice-President; (c) 2nd Vice-President; (d) 3rd Vice-President; (e) Secretary; (f) Treasurer; (g) Archivist.

These officers, together with eight elected Councillors, the immediate Past President, the Conveners of standing committees and the Presidents of Branch Alumnae Associations, shall constitute the Executive.

2. Five shall constitute a quorum of the Executive, and members who cannot be present shall have the power to appoint a proxy.
3. The nomination and election of officers and councillors shall take place at the annual meeting.
4. Nominations shall be by Committee of three appointed by the President, and by open nomination.
5. The voting shall be by ballot.
6. Either President or Secretary must be a resident of Kingston.
7. The election of the President must be held before the nomination of the other officers.
8. The Levana Society shall elect one of the Councillors.

V. STANDING COMMITTEES

There shall be the following standing committees:

1. Residence.
2. Representation of Women.
3. Employment for Women Students During Vacation.
4. Alumnae News.
5. Membership.

Such committees and an assistant Secretary shall be appointed by the Executive Committee at its first regular meeting after the annual meeting, to serve for the term of one year.

1. The regular meetings of the Association shall be held annually at Kingston on the Saturday before Thanksgiving.

2. Any member in good standing shall have the power to appoint, in writing, a proxy, if not able to attend the meeting.

3. In case of emergency, or at the request of five members, the President shall instruct the Secretary to call a special meeting.

4. A meeting shall also be held in Toronto in the month of July for the purpose of keeping Alumnae who cannot attend the Annual Meeting in touch with the Association (the date and form which the meeting shall take to be determined by the Executive Committee, or by a committee appointed by the Executive).

VII. ORDER OF BUSINESS

1. Minutes of previous annual meeting.
2. Secretary's Report, including report of Executive meetings.
3. Treasurer's Report.
4. Reports of Committees.
5. Unfinished Business.
6. Communications.
7. Reports of Branches.
8. New Business.
9. Election of Officers.

VIII. AMENDMENTS

1. Alterations or additions may be made to this constitution by a two-thirds vote at the annual meeting, notice of the proposed changes having been given with the announcement of the annual meeting.

Because Life Is Uncertain

"HE, that hath wife and children," wrote Sir Francis Bacon, "hath given hostages to fortune." Because life is uncertain let a Manufacturers Life policy secure the future of loved ones. And remember, too, that life insurance will guarantee independence, and so add years of contentment to your life by lessening financial worries.

THE

MANUFACTURERS' LIFE

INSURANCE COMPANY

HEAD OFFICE - - TORONTO, CANADA

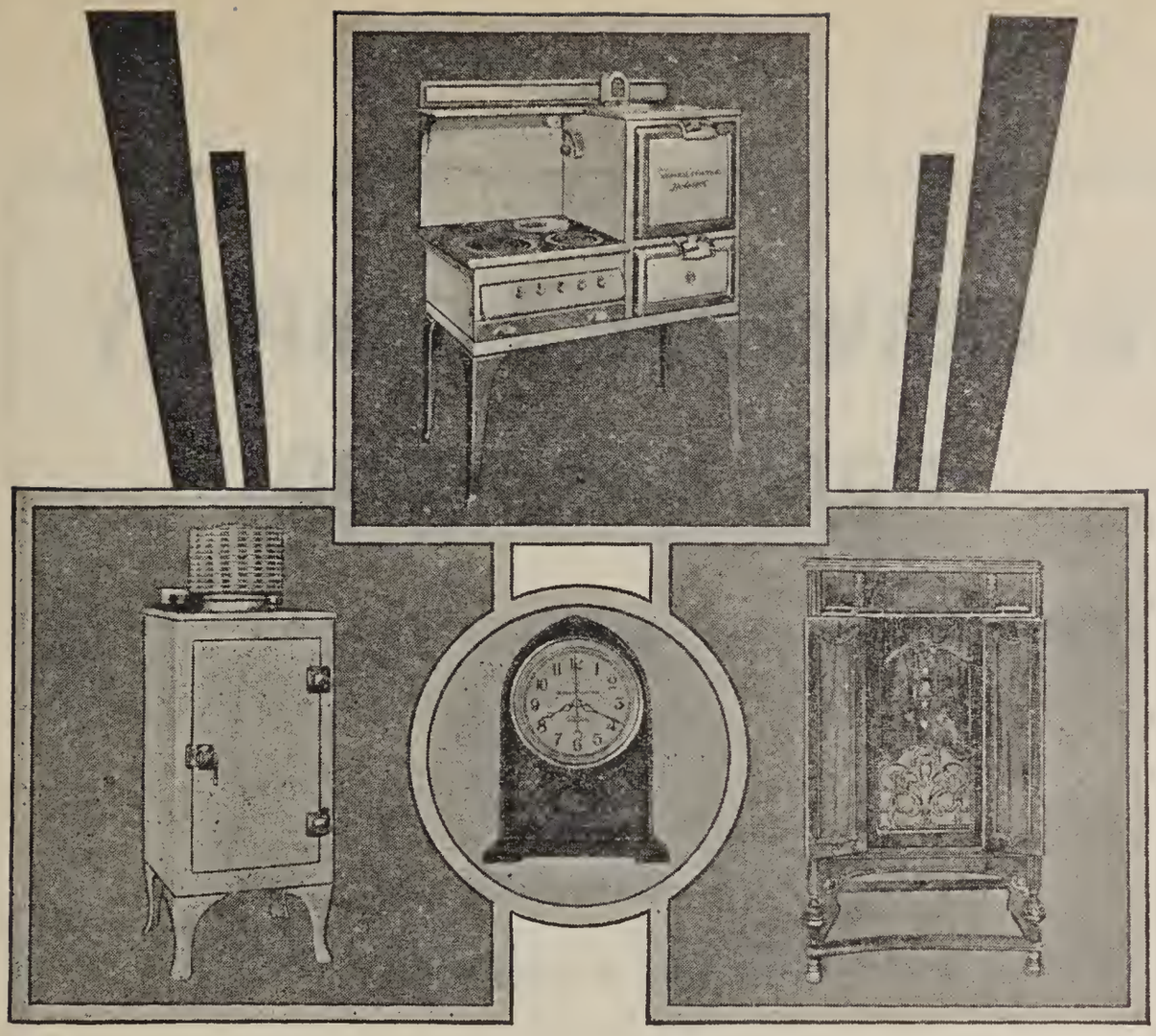

General Electric Servants

FOR your home choose modern electrical servants that bear the name "General Electric." Every day you can enjoy the Full Range Reception of a General Electric Radio . . . the health protection of a General Electric Refrigerator . . . and the time-saving advantages of a Hotpoint Electric Range. A snap of a switch gives you, too, the beauty and comfort of Edison Mazda Lamps . . . the convenience of Hotpoint Appliances. And always you can depend on the time accuracy of Telechron electric clocks.

CANADIAN GENERAL ELECTRIC Co. Limited

Head Office: Toronto, Sales Offices in all Principal Cities

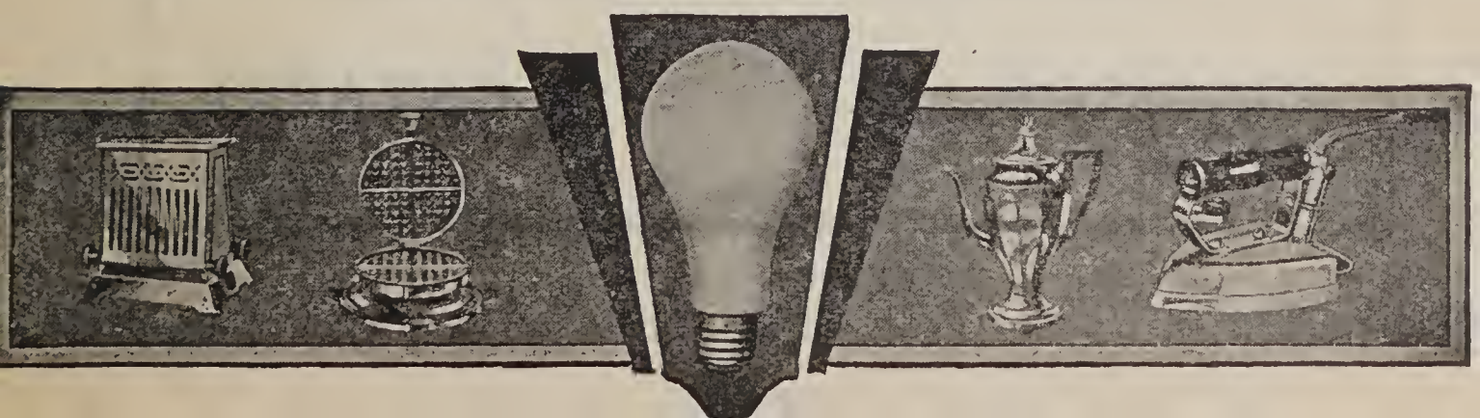

R. CRAWFORD & COMPANY

COAL and WOOD

KINGSTON, - - ONTARIO

Extend Their Compliments to the

Alumnae Association

This Book was Printed by

HANSON & EDGAR, Ltd.

Dependable

PRINTING SERVICE

Highest Quality at Lowest Price

KINGSTON, - - ONTARIO

(3) 559-F-6-AC